

PORT ADVENTURE

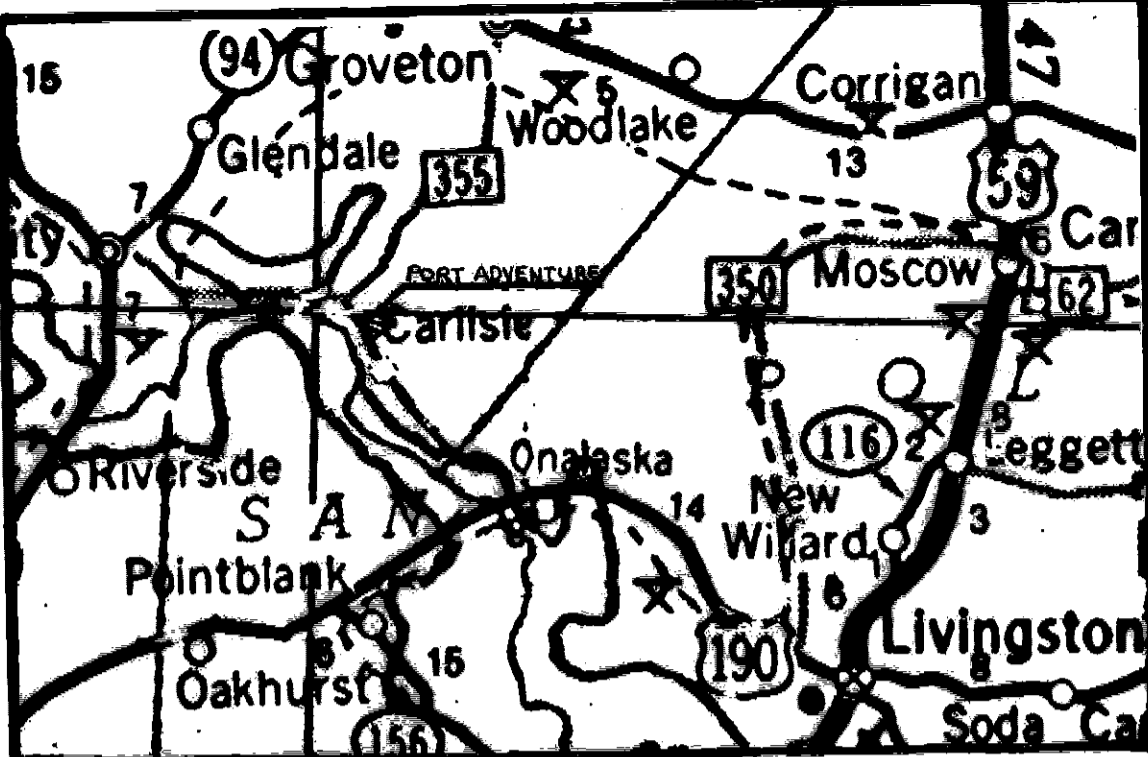

LOCATION MAP

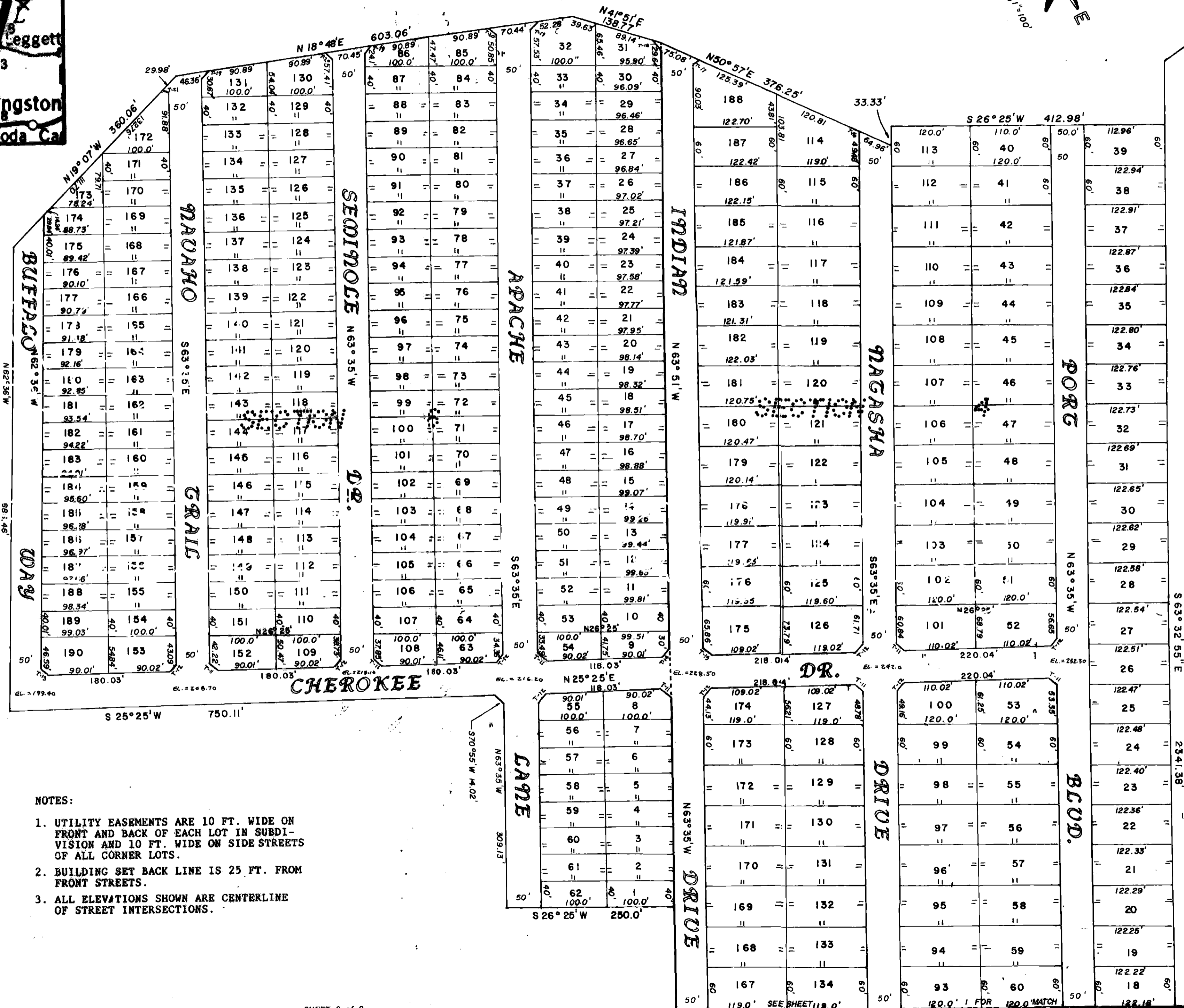

NOTE: THE COUNTY IS NOT RESPONSIBLE FOR ROAD MAINTENANCE IN THIS SUBDIVISION.

TANGENT TABLE

T-1	N 19° 16' 30"	W 14.31 FT.
T-2	N 70° 43' 30"	E 13.97 FT.
T-3	N 88° 23' 30"	E 17.66 FT.
T-4	N 01° 36' 30"	W 9.40 FT.
T-5	N 19° 51' 30"	W 13.40 FT.
T-6	N 70° 08' 30"	W 14.86 FT.
T-7	S 20° 00' 00"	E 13.43 FT.
T-8	N 62° 10' 00"	E 12.86 FT.
T-9	N 27° 50' 00"	W 15.32 FT.
T-10	S 72° 07' 30"	W 14.32 FT.
T-11	S 70° 55' 00"	W 14.02 FT.
T-12	N 19° 05' 00"	W 14.27 FT.
T-13	N 71° 24' 30"	E 13.90 FT.
T-14	N 19° 13' 00"	W 14.23 FT.
T-15	S 70° 47' 00"	W 14.06 FT.
T-16	N 83° 41' 00"	E 16.82 FT.
T-17	N 06° 27' 00"	W 10.78 FT.
T-18	N 78° 50' 00"	E 15.91 FT.
T-19	N 22° 23' 30"	W 15.05 FT.
T-20	N 67° 36' 30"	E 13.17 FT.
T-21	N 48° 39' 00"	E 7.57 FT.
T-22	N 31° 58' 00"	W 14.35 FT.
T-23	N 58° 02' 00"	E 13.93 FT.

NOTES:

- UTILITY EASEMENTS ARE 10 FT. WIDE ON FRONT AND BACK OF EACH LOT IN SUBDIVISION AND 10 FT. WIDE ON SIDE STREETS OF ALL CORNER LOTS.
- BUILDING SET BACK LINE IS 25 FT. FROM FRONT STREETS.
- ALL ELEVATIONS SHOWN ARE CENTERLINE OF STREET INTERSECTIONS.

PORT ADVENTURE

SECTION ONE AMENDED PLAT FOR VARIANCES

SCALE  1" = 100'

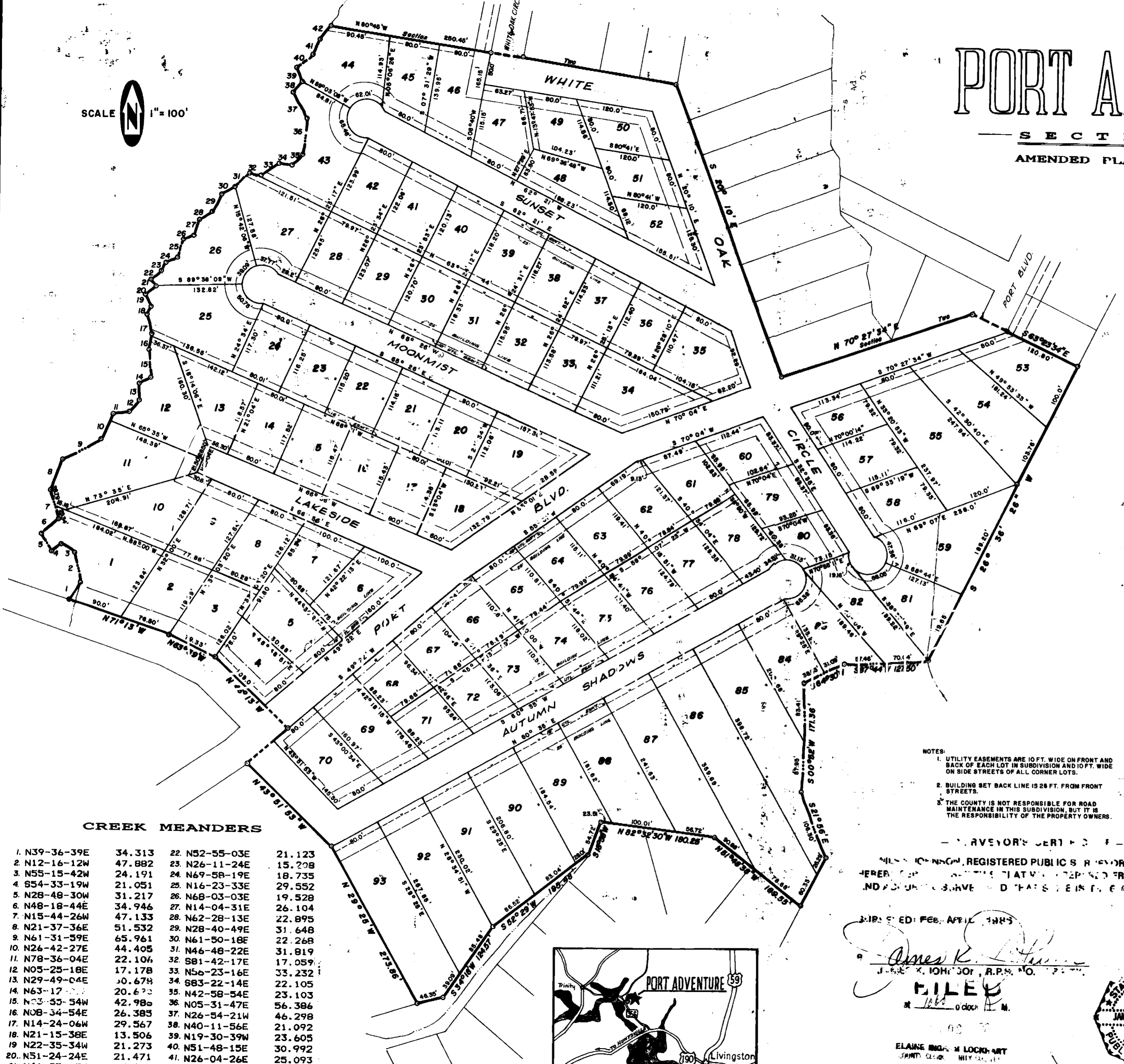

CREEK MEANDERS

1. N39-36-39E	34.313	22. N52-55-03E	21.123
2. N12-16-12W	47.882	23. N26-11-24E	15.208
3. N55-15-42W	24.191	24. N69-58-19E	18.735
4. S54-33-19W	21.051	25. N16-23-33E	29.552
5. N28-48-30W	31.217	26. N68-03-03E	19.528
6. N48-18-44E	34.946	27. N14-04-31E	26.104
7. N15-44-26W	47.133	28. N62-28-13E	22.895
8. N21-37-36E	51.532	29. N28-40-49E	31.648
9. N61-31-59E	65.961	30. N61-50-18E	22.268
10. N26-42-27E	44.405	31. N46-48-22E	31.819
11. N78-36-04E	22.104	32. S81-42-17E	17.059
12. N05-25-18E	17.178	33. N56-23-16E	33.232
13. N29-49-04E	30.678	34. S83-22-14E	22.105
14. N63-17-17E	20.673	35. N42-58-54E	23.103
15. N03-53-54W	42.980	36. N05-31-47E	56.386
16. N08-34-54E	26.385	37. N26-54-21W	46.298
17. N14-24-06W	29.567	38. N40-11-56E	21.092
18. N21-15-38E	13.506	39. N19-30-39W	23.605
19. N22-35-34W	21.273	40. N51-48-15E	30.992
20. N51-24-24E	21.471	41. N26-04-26E	25.093
21. N41-25-15W	13.475	42. N39-47-05E	27.723

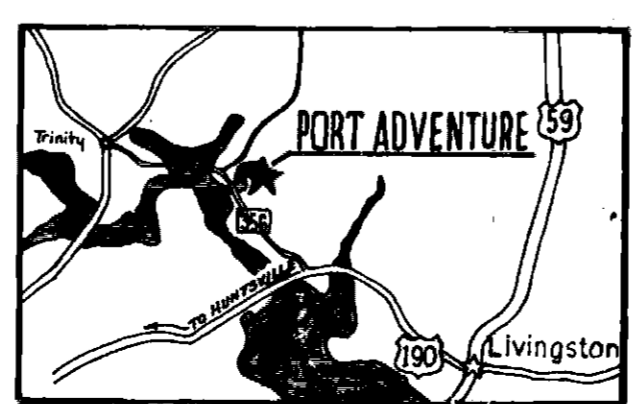

STATE OF TEXAS:
COUNTY OF TRINITY:

WE, NOLAN G. ATCHLEY AND VAL D. HICKMAN, OWNERS OF THE PROPERTY SUBDIVIDED IN THE ABOVE AND FOREGOING MAP OF THE "PORT ADVENTURE" ADDITION DO HEREBY MAKE SUBDIVISION OF SAID PROPERTY ACCORDING TO THE LINES, STREETS, LOTS, ALLEYS AND EASEMENTS THEREON SHOWN, AND DESIGNATE SAID SUBDIVISION AS "PORT ADVENTURE" ADDITION AND DEDICATE TO THE USE OF THE OWNERS LOTS IN SAID SUBDIVISION THE STREETS, ALLEYS AND EASEMENTS SHOWN THEREON FOREVER AND DO HEREBY WAIVE ANY CLAIMS FOR DAMAGES OCCASIONED BY ESTABLISHING OF GRADES AS APPROVED FOR THE STREETS AND ALLEYS DEDICATED OR OCCASIONED BY THE ALTERATION OF THE SURFACE OR ANY PORTION OF STREETS OR ALLEYS TO CONFORM TO SUCH GRADES, AND DO HEREBY BIND OURSELVES, OUR SUCCESSORS AND ASSIGNS TO WARRANT AND FOREVER DEFEND THE TITLE TO THE LAND SO DEDICATED.

Nolan G. Atchley
NOLAN G. ATCHLEY

Val D. Hickman
VAL D. HICKMAN

STATE OF TEXAS:
COUNTY OF POLK:

BEFORE ME, THE UNDERSIGNED AUTHORITY, ON THIS DAY PERSONALLY APPEARED NOLAN G. ATCHLEY AND VAL D. HICKMAN, KNOWN TO ME TO BE THE PERSONS WHOSE NAMES ARE SUBSCRIBED TO THE FOREGOING PLAT AND ACKNOWLEDGED TO ME THAT THEY EXECUTED THE SAME FOR THE PURPOSE HEREIN EXPRESSED.

GIVEN UNDER MY HAND AND SEAL, THIS THE 7th DAY OF FEBRUARY, 1986.

James K. Johnson
JAMES K. JOHNSON, NOTARY PUBLIC IN AND FOR POLK COUNTY, TEXAS.

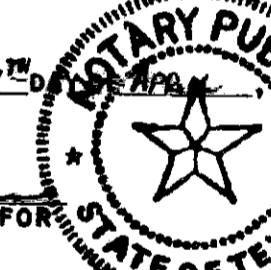

APPROVED BY THE COMMISSIONER'S COURT OF TRINITY COUNTY, TEXAS, ON THIS THE _____ DAY OF _____, 1986.

John
COUNTY JUDGE

James R. Reynolds
COMMISSIONER PRECINCT 1

Debra
COMMISSIONER PRECINCT 2

Carl
COMMISSIONER PRECINCT 3

Betty Davis
COMMISSIONER PRECINCT 4

NOTES:

- UTILITY EASEMENTS ARE 10 FT. WIDE ON FRONT AND BACK OF EACH LOT IN SUBDIVISION AND 10 FT. WIDE ON SIDE STREETS OF ALL CORNER LOTS.
- BUILDING SET BACK LINE IS 28 FT. FROM FRONT STREETS.
- THE COUNTY IS NOT RESPONSIBLE FOR ROAD MAINTENANCE IN THIS SUBDIVISION, BUT IT IS THE RESPONSIBILITY OF THE PROPERTY OWNERS.

FILED

REGISTERED PUBLIC SURVEYOR NO. 1362, DO HEREBY CERTIFY THAT THIS PLAT WAS PREPARED FROM AN ACTUAL SURVEY AND THAT SAME IS IN ALL RESPECTS CORRECT.

RECORDED: FEB. APRIL 1986

James K. Johnson
JAMES K. JOHNSON, R.P.S., NO. 1362

ELAINE BROWN LOCKHART
COUNTY CLERK, TRINITY COUNTY, TEXAS



STATE OF TEXAS:
COUNTY OF TRINITY:

I, CLERK OF THE COUNTY OF TRINITY COUNTY, TEXAS DO HEREBY CERTIFY THAT THE WITHIN INSTRUMENT WITH ITS CERTIFICATE OF AUTHENTICATION WAS FILED FOR REGISTRATION IN MY OFFICE ON THE _____ DAY OF _____, 1986 AT _____ O'CLOCK _____ AND DULY RECORDED ON THE _____ DAY OF _____, 1986 AT _____ O'CLOCK _____ M. IN VOLUME _____, PAGE _____ OF THE PLAT RECORDS OF SAID COUNTY.

WITNESS MY HAND AND SEAL OFFICE, AT GROVETON, TEXAS, THE DATE LAST WRITTEN.

BY *Elaine Brown Lockhart*
CLERK, COUNTY COURT-TRINITY CO., TX.

PORT ADVENTURE

SECTION THREE

AMENDED PLAT FOR VARIANCES

SCALE  1"=100'

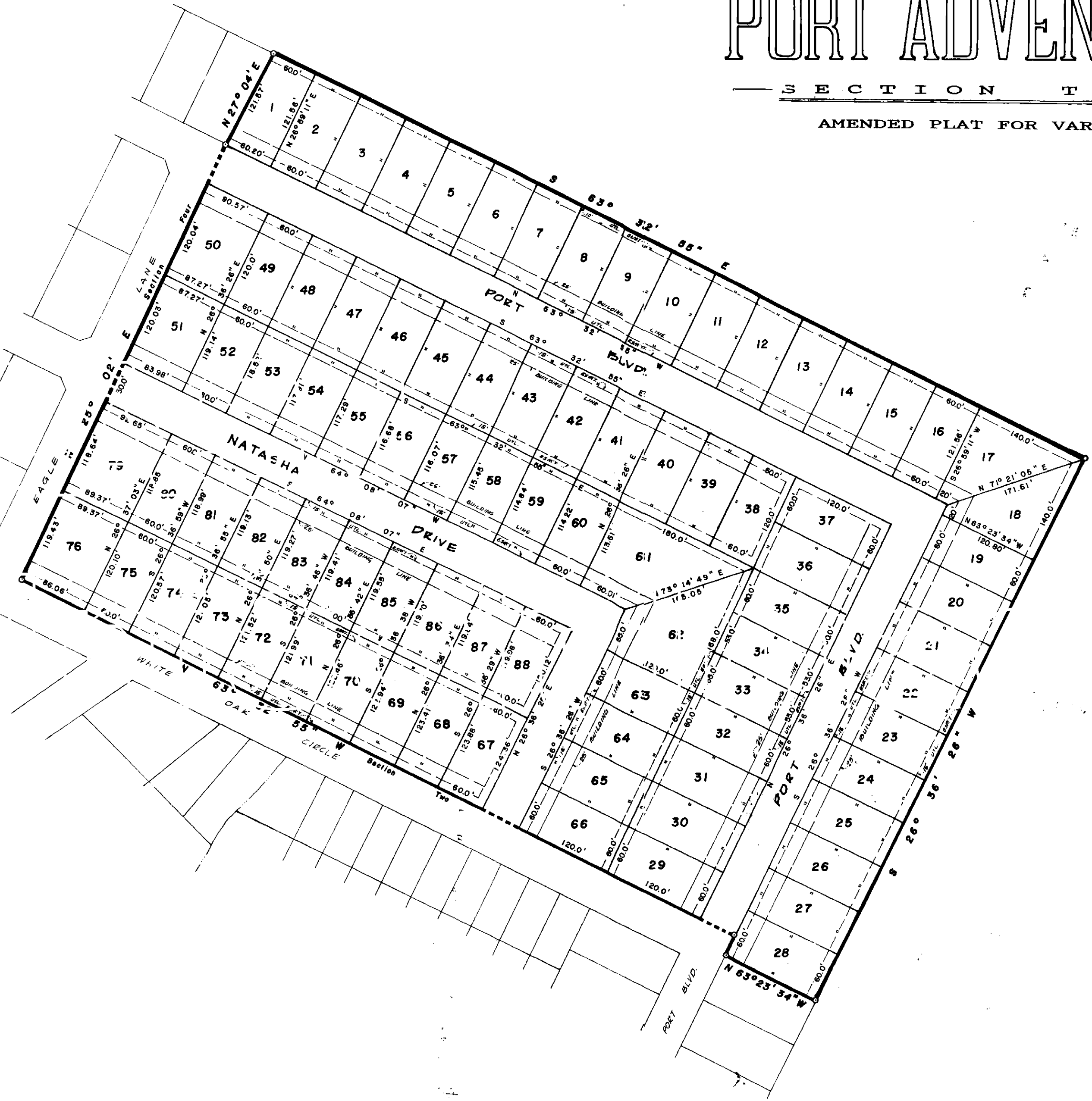

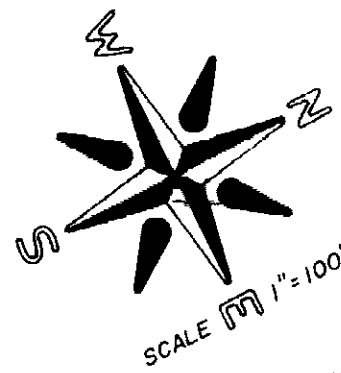

PORT ADVENTURE

SECTIONS 4, 5 & 6

A SUBDIVISION OF 82.843 ACRES OF LAND AS SITUATED IN THE J. W. CHESSER, A-873, THE E. TYLER, A-591, THE P. DE LOS SANTOS CO., A-133, THE J. W. CHESSER, A-91 AND THE E. B. LOTTIN, A-801, SURVEYS, TRINITY COUNTY, TEXAS, AND BEING OUT OF THAT CERTAIN 459.19 ACRE TRACT AS DESCRIBED IN VOLUME 281, PAGE 132 OF THE DEED RECORDS OF SAID COUNTY.

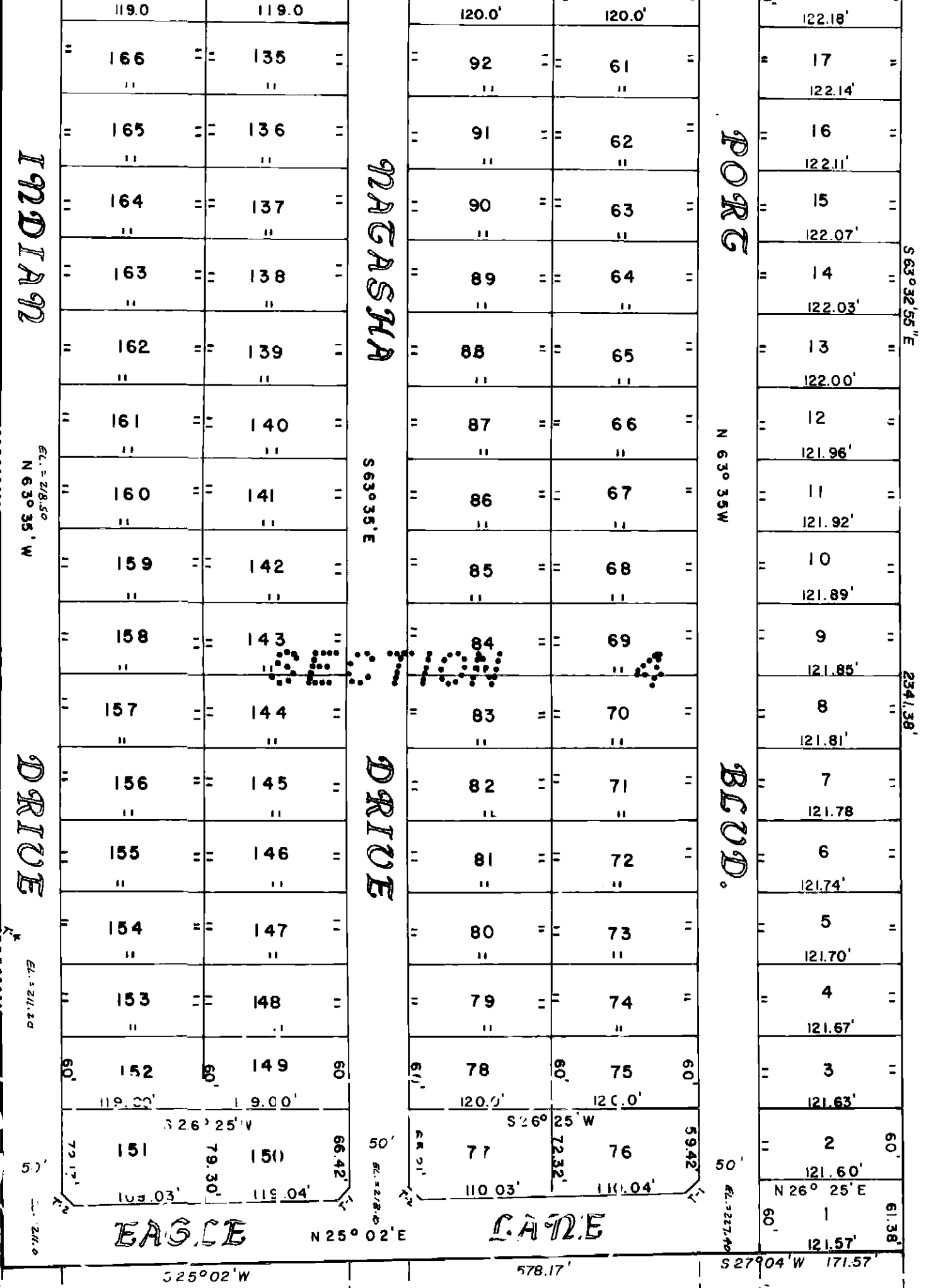
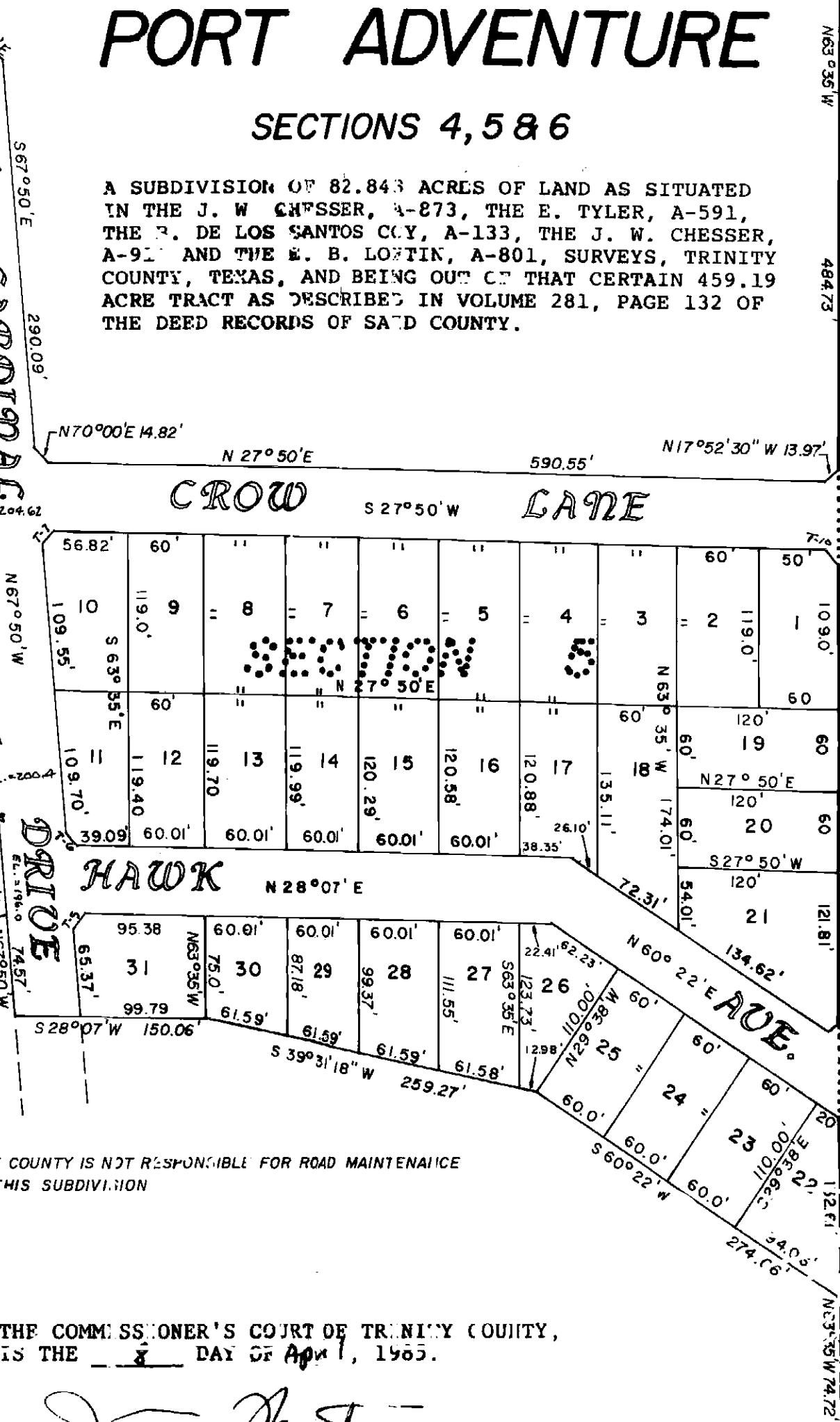
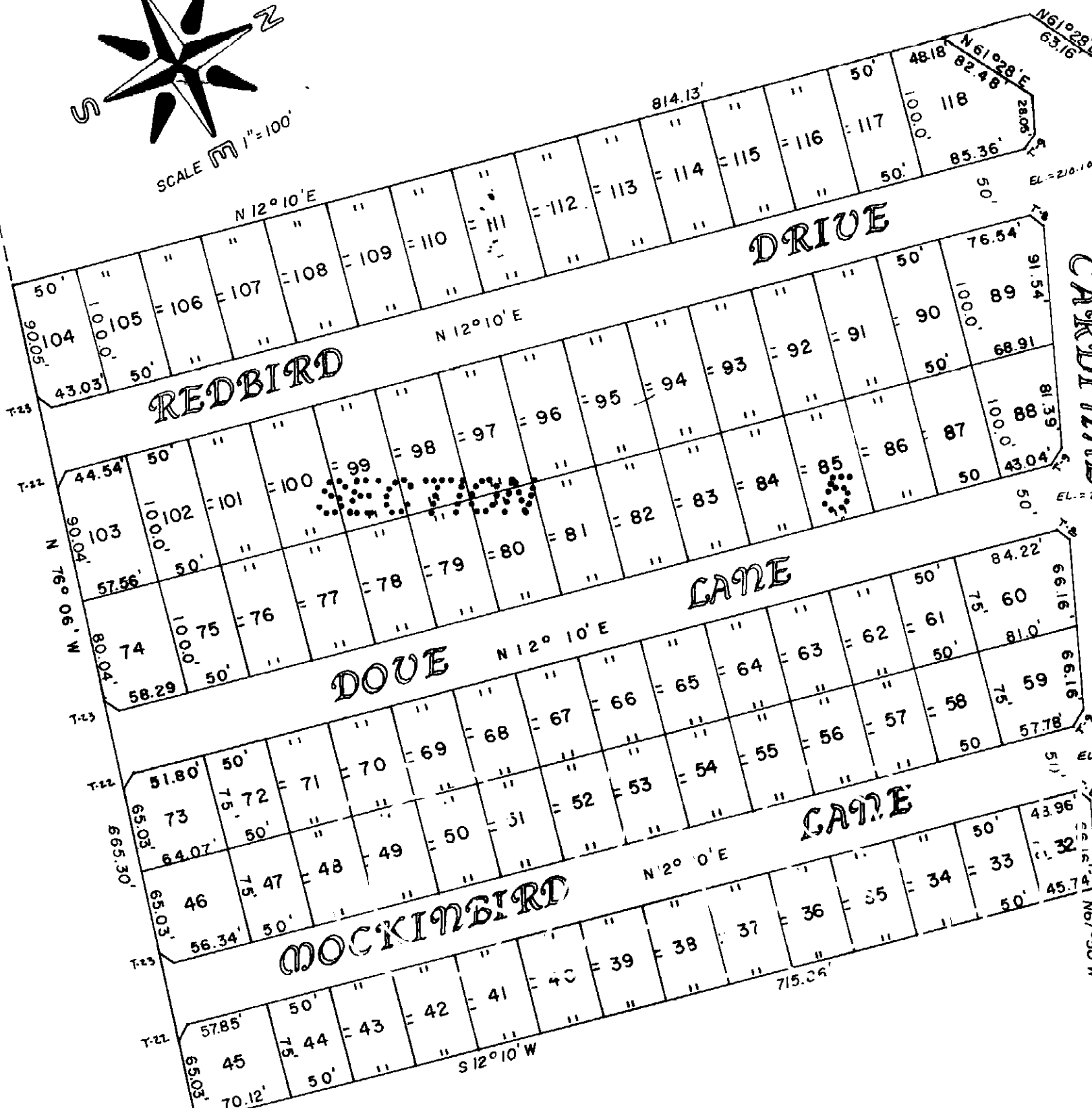

NOTE: THE COUNTY IS NOT RESPONSIBLE FOR ROAD MAINTENANCE IN THIS SUBDIVISION

STATE OF TEXAS:
COUNTY OF TRINITY:

WE, NOLAN G. ATCHLEY AND VAL D. HICKMAN OWNERS OF THE PROPERTY SUBDIVIDED IN THE ABOVE AND FOREGOING MAP OF THE PORT ADVENTURE ADDITION DO HEREBY MAKE SUBDIVISION OF SAID PROPERTY ACCORDING TO THE LINES, STREETS, LOTS, ALLEYS AND EASEMENTS THEREON SHOWN, AND DESIGNATE SAID SUBDIVISION AS PORT ADVENTURE ADDITION AND DEDICATE TO THE USE OF THE OWNERS OF LOTS IN SAID SUBDIVISION THE STREETS, ALLEYS AND EASEMENTS SHOWN THEREON FOREVER AND DO HEREBY WAIVE ANY CLAIMS FOR DAMAGES OCCASIONED BY ESTABLISHING OF GRADES AS APPROVED FOR THE STREETS AND ALLEYS DEDICATED OR OCCASIONED BY THE ALTERATION OF THE SURFACE OR ANY PORTION OF STREETS OR ALLEYS TO CONFORM TO SUCH GRADES, AND DO HEREBY BIND OURSELVES, OUR SUCCESSORS AND ASSIGNS TO WARRANT AND FOREVER DEFEND THE TITLE TO THE LAND SO DEDICATED.

Nolan G. Atchley
NOLAN G. ATCHLEY

Val D. Hickman
VAL D. HICKMAN

STATE OF TEXAS:
COUNTY OF POLK:

BEFORE ME, THE UNDERSIGNED AUTHORITY, ON THIS DAY PERSONALLY APPEARED NOLAN G. ATCHLEY AND VAL D. HICKMAN, KNOWN TO ME TO BE THE PERSONS WHOSE NAMES ARE SUBSCRIBED TO THE FOREGOING PLAT AND ACKNOWLEDGED TO ME THAT THEY EXECUTED THE SAME FOR THE PURPOSE HEREIN EXPRESSED.

GIVEN UNDER MY HAND AND SEAL, THIS THE 30 DAY OF MARCH, 1985.

James K. Johnson
JAMES K. JOHNSON
NOTARY PUBLIC IN AND FOR
POLK COUNTY, TEXAS

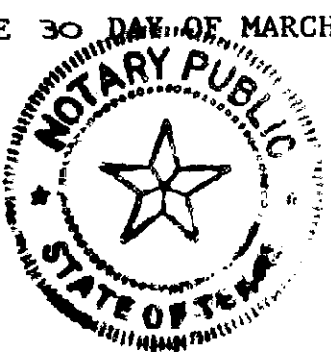

APPROVED BY THE COMMISSIONER'S COURT OF TRINITY COUNTY, TEXAS, ON THIS THE 2 DAY OF April, 1985.

John Thacker
COUNTY JUDGE

James R. ...
COMM. PRECINCT ONE

...
COMM. PRECINCT TWO

...
COMM. PRECINCT THREE

...
COMM. PRECINCT FOUR

STATE OF TEXAS:
COUNTY OF TRINITY:

I, CLERK OF THE COUNTY OF TRINITY COUNTY, TEXAS, DO HEREBY CERTIFY THAT THE WITHIN INSTRUMENT WITH ITS CERTIFICATE OF AUTHENTICATION WAS FILED FOR REGISTRATION IN MY OFFICE ON April 2, 1985 AT 11:28 O'CLOCK A. M., AND DULY RECORDED ON April 3, 1985 AT 11:28 O'CLOCK A. M., IN VOLUME 281, PAGE 132 OF THE PLAT RECORDS OF SAID COUNTY.

WITNESS MY HAND AND SEAL OFFICE, AT GROVETON, TEXAS, THE DAY AND DATE LAST WRITTEN.

BY: *James K. Johnson*
CLERK, COUNTY COURT-TRINITY CO., TX.

SECTION 3

FILED
11-12-85

ELA
County
By: *James K. Johnson*

° SURVEYOR'S CERTIFICATE °

I, JAMES K. JOHNSON, REGISTERED PUBLIC SURVEYOR NO. 1962, DO HEREBY CERTIFY THAT THIS PLAT WAS PREPARED FROM AN ACTUAL AND ACCURATE SURVEY AND THAT SAME IS TRUE AND CORRECT.

SURVEYED: FEBRUARY, 1985.

LIVINGSTON SURVEYING & MAPPING CORP.
P. O. BOX 900
LIVINGSTON, TEXAS 77351

BY: *James K. Johnson*
JAMES K. JOHNSON - R. P. S.
NO. 1962 - TEXAS

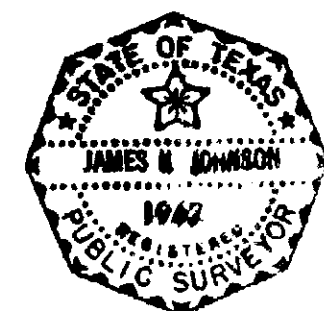

PORT ADVENTURE SECTION SEVEN

A SUBDIVISION OF 34.834 ACRES OF LAND, SITUATED IN THE STATE OF TEXAS, COUNTY OF TRINITY, A PART OF THE B. DE LOS SANTOS COY, A-133, ISAAC ALDRIDGE, A-67, JOHN W. CHESSHER, A-916 AND THE E. B. LOFTIN SURVEY, A-801 AND BEING A PORTION OF THE 266.474 ACRE TRACT TITLED TO PORT ADVENTURE, INC., BY DEED RECORDED IN VOLUME 382, PAGE 759 OF THE OFFICIAL RECORDS OF TRINITY COUNTY, TEXAS.

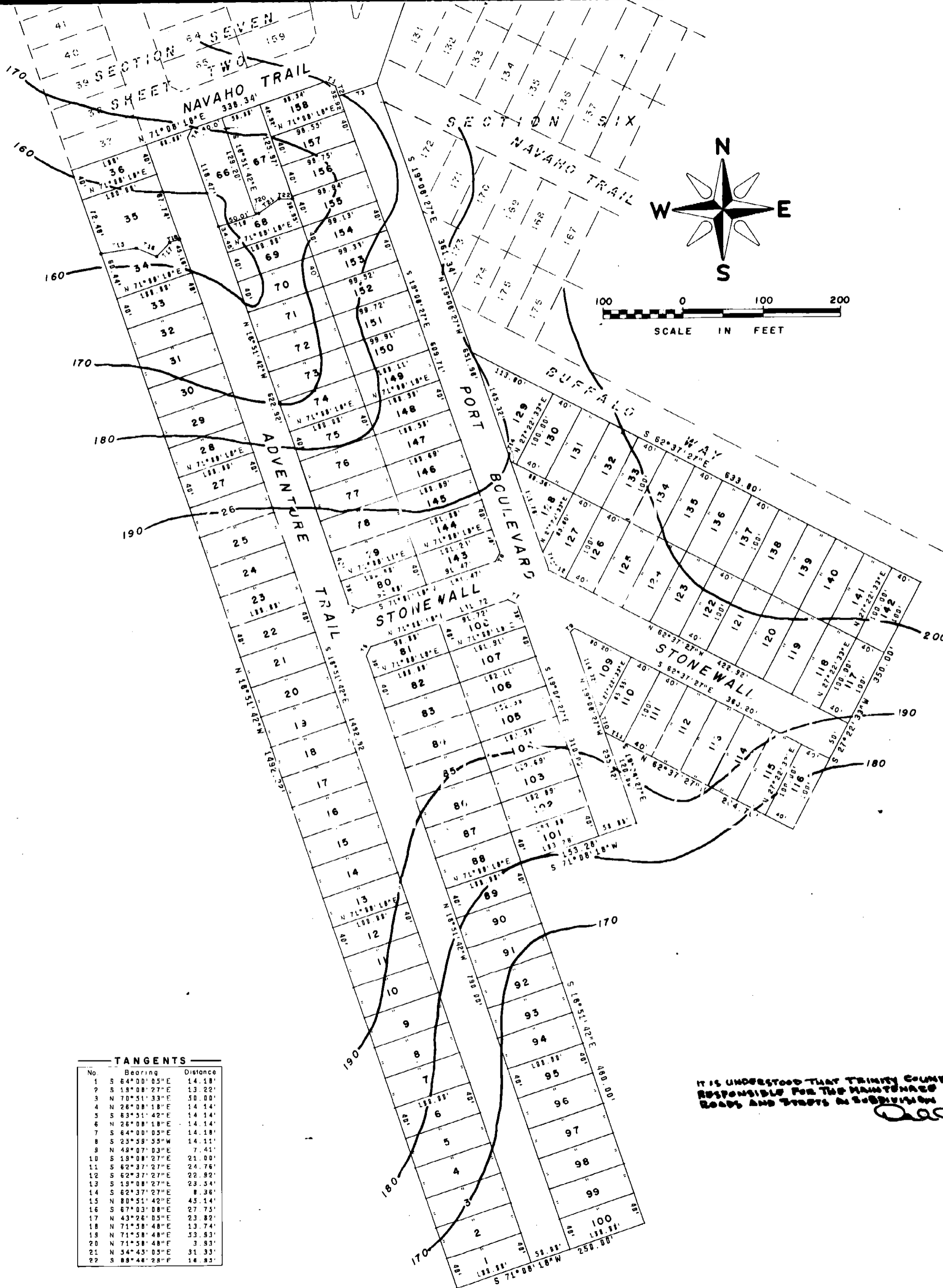

No.	Bearing	Distance
1	S 84° 00' 05" E	14.18'
2	S 19° 08' 27" E	13.22'
3	N 78° 51' 33" E	50.00'
4	N 26° 08' 18" E	14.14'
5	S 83° 31' 42" E	14.14'
6	N 26° 08' 18" E	14.14'
7	S 84° 00' 05" E	14.18'
8	S 25° 39' 55" W	14.11'
9	N 48° 37' 03" E	7.45'
10	S 19° 08' 27" E	21.00'
11	S 62° 37' 27" E	24.76'
12	S 62° 37' 27" E	22.92'
13	S 19° 08' 27" E	23.34'
14	S 62° 37' 27" E	8.36'
15	N 80° 51' 42" E	45.14'
16	S 67° 03' 08" E	27.75'
17	N 43° 26' 05" E	23.82'
18	N 71° 58' 48" E	13.74'
19	N 71° 58' 48" E	33.93'
20	N 71° 58' 48" E	3.93'
21	N 34° 43' 03" E	31.33'
22	S 89° 48' 28" E	18.93'

IT IS UNDERSTOOD THAT TRINITY COUNTY IS NOT RESPONSIBLE FOR THE MAINTENANCE OF THE ROADS AND STREETS IN THIS SUBDIVISION

STATE OF TEXAS
COUNTY OF TRINITY

WE, DALE FOX AND JIMMY FOX, PRESIDENT AND SECRETARY, RESPECTIVELY, OF PORT ADVENTURE INCORPORATED, DO MAKE SUBDIVISION OF SAID PROPERTY, ACCORDING TO THE LINES, STREETS, LOTS, ALLEYS, PARKS, BUILDING LINES AND EASEMENTS THEREIN SHOWN, AND DESIGNATE SAID SUBDIVISION AS PORT ADVENTURE, SECTION SEVEN, A PART OF THE B. DE LOS SANTOS COY, A-133, ISAAC ALDRIDGE, A-67, J.W. CHESSHER, A-916, AND THE E. B. LOFTIN SURVEY, A-801, TRINITY COUNTY, TEXAS; AND DEDICATE TO PUBLIC USE, AS SUCH, THE STREETS, ALLEYS, PARKS AND EASEMENTS SHOWN THEREON FOREVER, AND DO HEREBY WAIVE ALL CLAIMS FOR DAMAGES OCCASIONED BY THE ALTERATION OF THE SURFACE OF ANY PORTION OF STREETS OR ALLEYS TO CONFORM TO SUCH GRADES, AND DO HEREBY BIND OURSELVES, OUR HEIRS AND ASSIGNS, TO WARRANT AND FOREVER DEFEND THE TITLE TO THE LAND SO DEDICATED.

THIS IS TO CERTIFY THAT WE, DALE FOX AND JIMMY FOX, HAVE COMPLIED WITH OR WILL COMPLY WITH ALL REGULATIONS HERETOFORE ON FILE WITH TRINITY COUNTY, TEXAS.

Dale Fox DALE FOX - PRESIDENT
Jimmy Fox JIMMY FOX - SECRETARY

STATE OF TEXAS
COUNTY OF POLK

BEFORE ME, THE UNDERSIGNED AUTHORITY, ON THIS DAY PERSONALLY APPEARED DALE FOX, PRESIDENT, AND JIMMY FOX, SECRETARY, OF PORT ADVENTURE, INC., KNOWN TO ME TO BE THE PERSONS WHOSE NAMES ARE SUBSCRIBED TO THE FOREGOING INSTRUMENT, AND ACKNOWLEDGED TO ME THAT THEY EXECUTED THE SAME FOR THE PURPOSES AND CONSIDERATIONS THEREIN EXPRESSED AND IN THE CAPACITY THEREIN SET OUT.

GIVEN UNDER MY HAND AND SEAL OF OFFICE, THIS THE 30 DAY OF July, 1987.

Elaine A. Richardson ELAINE D. RICHARDSON
NOTARY PUBLIC IN AND FOR THE STATE OF TEXAS



STATE OF TEXAS
COUNTY OF TRINITY

I HEREBY CERTIFY THAT THE FOREGOING INSTRUMENT WITH ITS CERTIFICATE OF AUTHENTICATION WAS FILED FOR RECORD IN MY OFFICE ON THE 24 DAY OF July, 1987, AT 3:00 O'CLOCK P.M. AND WAS THIS DAY DULY RECORDED AT 3:00 O'CLOCK P.M. IN VOLUME 382, PAGE 759 OF THE TRINITY COUNTY MAP RECORDS.

WITNESS MY HAND AND OFFICIAL SEAL OF OFFICE IN GROVETON, TEXAS, THIS 24 DAY OF July, 1987.

Cherie Lockhart CHERIE LOCKHART
CLERK, COUNTY COURT, TRINITY COUNTY, TEXAS

BY: *Dale Fox* DALE FOX
REGISTERED PUBLIC SURVEYOR
NO. 1459, TEXAS

— SURVEYOR'S CERTIFICATE —

TO ALL PARTIES INTERESTED IN TITLE TO THE PREMISES SURVEYED, I DO HEREBY CERTIFY THAT THIS PLAT WAS PREPARED FROM AN ACTUAL AND ACCURATE SURVEY UPON THE GROUND AND THAT SAME IS TRUE AND CORRECT.

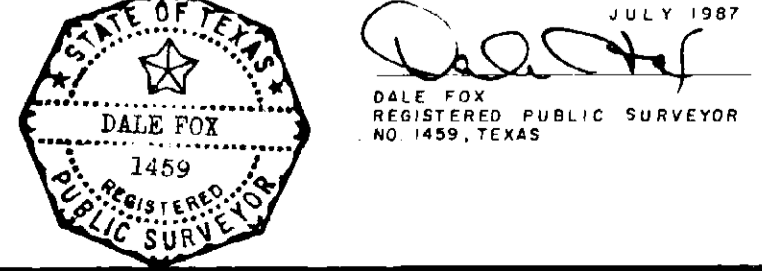

STATE OF TEXAS
COUNTY OF POLK

I, JOHN A. GAYLORD, PRESIDENT, OF TEXASBANC SAVINGS/LIVINGSTON, OWNER AND HOLDER OF A LIEN AGAINST THE ABOVE DESCRIBED PROPERTY, SAID LIEN BEING EVIDENCED BY AN INSTRUMENT OF RECORD IN VOLUME 382, PAGE 759 OF THE OFFICIAL RECORDS OF TRINITY COUNTY, TEXAS, DO HEREBY IN ALL THINGS SUBORDINATE TO SAID SUBDIVISION AND DEDICATION SAID LIEN, AND I HEREBY CONFIRM THAT I AM THE PRESENT OWNER OF SAID LIEN AND HAVE NOT ASSIGNED THE SAME, NOR ANY PART THEREOF.

ATTEST: TEXASBANC SAVINGS / LIVINGSTON

John A. Gaylord JOHN A. GAYLORD - PRESIDENT

STATE OF TEXAS
COUNTY OF POLK

BEFORE ME, THE UNDERSIGNED AUTHORITY, ON THIS DAY PERSONALLY APPEARED JOHN A. GAYLORD, PRESIDENT OF TEXASBANC SAVINGS/LIVINGSTON, KNOWN TO ME TO BE THE PERSON WHOSE NAME IS SUBSCRIBED TO THE FOREGOING INSTRUMENT, AND ACKNOWLEDGED TO ME THAT HE EXECUTED THE SAME FOR THE PURPOSES AND CONSIDERATIONS THEREIN EXPRESSED AND IN THE CAPACITY THEREIN AND HEREIN SET OUT.

GIVEN UNDER MY HAND AND SEAL OF OFFICE, THIS THE 20 DAY OF July, 1987.

Elaine A. Richardson ELAINE D. RICHARDSON
NOTARY PUBLIC IN AND FOR THE STATE OF TEXAS



APPROVED FOR RECORDING PURPOSES ONLY BY THE COMMISSIONERS COURT OF TRINITY COUNTY, TEXAS, THIS THE 24 DAY OF July, 1987.

John Thornton JOHN THORNTON
COUNTY JUDGE

Lynn Reynolds LYNN REYNOLDS
COMMISSIONER, PRECINCT NO. 1

COMMISSIONER, PRECINCT NO. 2

Cecil Wall CECIL WALL
COMMISSIONER, PRECINCT NO. 3

Wayne Edson WAYNE EDSON
COMMISSIONER, PRECINCT NO. 4

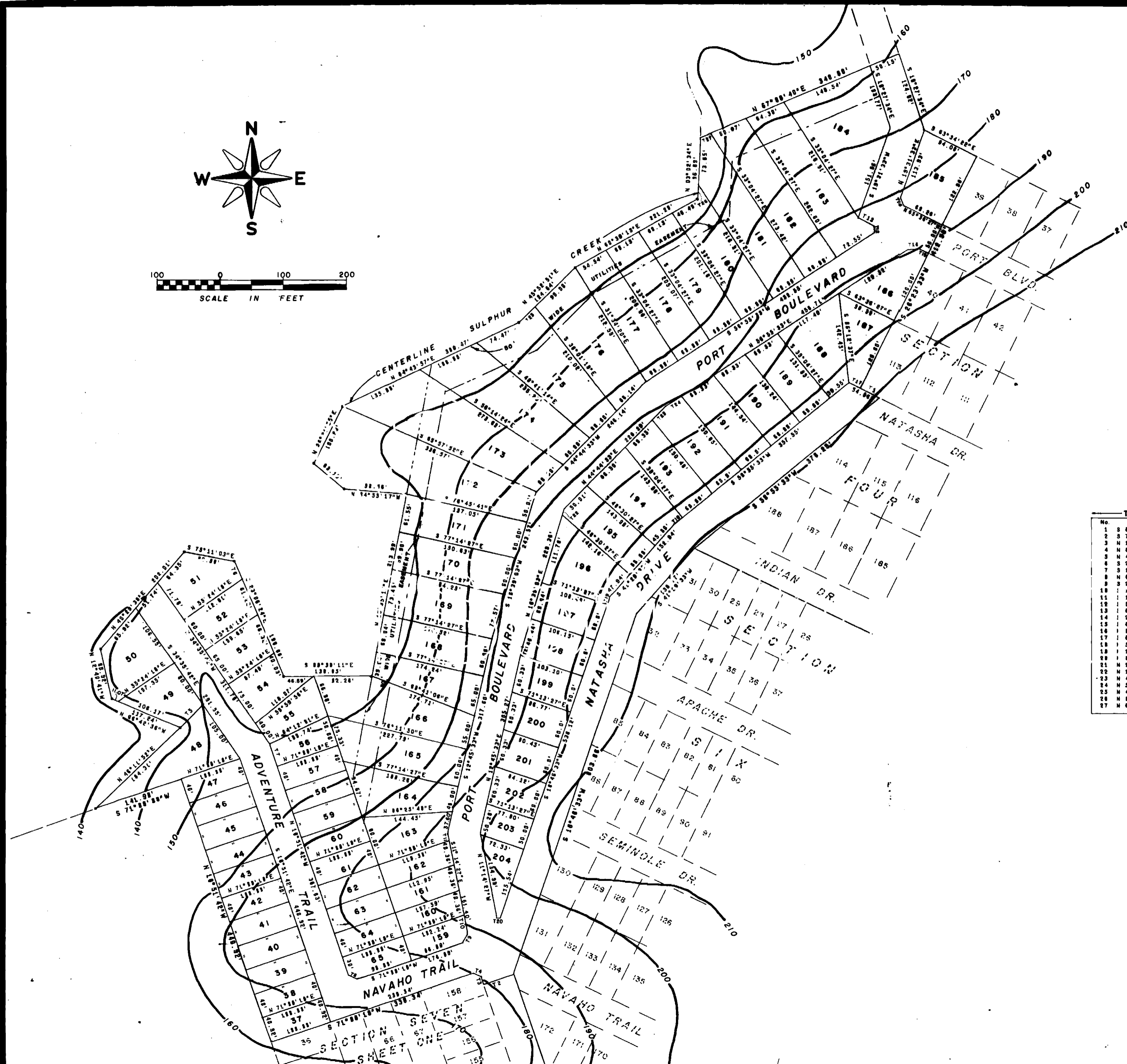
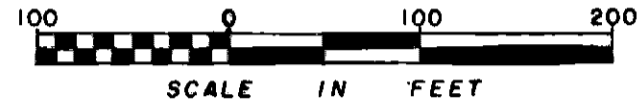
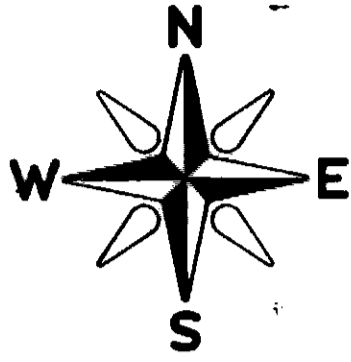

TANGENTS		
No.	Bearing	Distance
1	S 83°36'27"E	33.33'
2	S 78°31'33"W	38.00'
3	N 18°08'27"W	13.98'
4	N 84°08'03"W	14.18'
5	N 44°22'08"E	31.00'
6	S 23°08'24"E	31.20'
7	S 18°51'42"E	37.03'
8	N 63°31'42"W	14.14'
9	S 25°36'33"W	13.03'
10	N 11°14'27"E	18.36'
11	N 11°14'27"E	1.97'
12	S 83°27'27"E	1.82'
13	S 83°16'27"E	21.83'
14	S 28°02'27"E	14.86'
15	N 43°30'27"E	17.48'
16	N 84°32'33"E	17.37'
17	S 83°36'27"E	21.43'
18	S 58°33'33"E	11.00'
19	N 18°46'33"E	11.59'
20	N 84°13'37"W	1.18'
21	N 18°45'33"E	13.47'
22	N 18°38'03"E	11.18'
23	N 44°44'33"E	31.43'
24	N 56°33'33"E	28.24'
25	N 45°32'31"E	34.64'
26	N 83°02'34"E	23.24'
27	N 47°08'48"E	16.00'

FILED

ELAINE INGRAM
COUNTY CLERK

PORT ADVENTURE
SECTION 7
SHEET 2 OF 2

292

It is understood that Trinity County is not responsible for the maintenance of the roads and streets in the subdivision.

PORT ADVENTURE SECTION EIGHT

A SUBDIVISION OF 135.588 ACRES OF LAND SITUATED IN THE STATE OF TEXAS, COUNTY OF TRINITY, A PART OF THE L. T. SLOAN SURVEY, A-883, THE ISAAC ALDRIDGE SURVEY, A-67 AND THE JOHN GHESSHER SURVEY, A-916 BEING OUT OF THE 266.474 ACRE TRACT TITLED TO PORT ADVENTURE, INC. BY DEED RECORDED IN VOLUME 382, PAGE 759 OF THE OFFICIAL RECORDS OF TRINITY COUNTY, TEXAS.

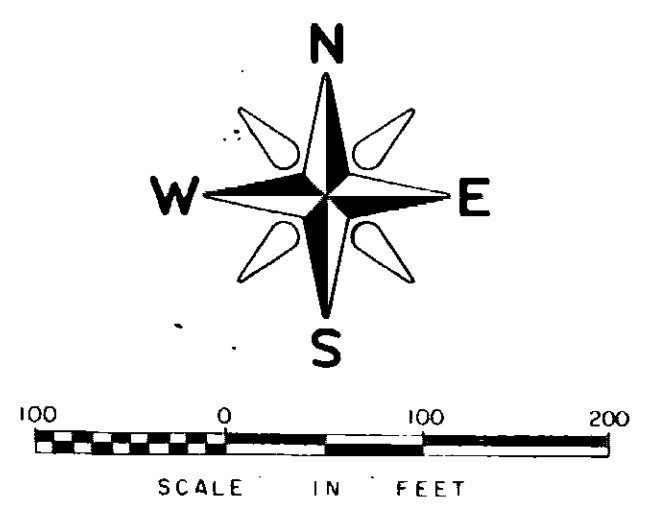

STATE OF TEXAS
COUNTY OF TRINITY

WE, DALE FOX AND JIMMY FOX, PRESIDENT AND SECRETARY, RESPECTIVELY, OF PORT ADVENTURE, INCORPORATED, DO MAKE SUBDIVISION OF SAID PROPERTY ACCORDING TO THE LINES, STREETS, LOTS, ALLEYS, PARKS, BUILDING LINES AND EASEMENTS, THEREIN SHOWN, AND DESIGNATE SAID SUBDIVISION AS PORT ADVENTURE, SECTION EIGHT, A PART OF THE L. T. SLOAN SURVEY, A-883, THE ISAAC ALDRIDGE SURVEY, A-67 AND THE JOHN GHESSHER SURVEY, A-916, TRINITY COUNTY, TEXAS; AND DEDICATE TO OWNERS USE, AS SUCH, THE STREETS, ALLEYS, PARKS AND EASEMENTS SHOWN THEREON FOREVER; AND DO HEREBY WAIVE ALL CLAIMS FOR DAMAGES OCCASIONED BY THE ALTERATION OF THE SURFACE OF ANY PORTION OF STREETS OR ALLEYS TO CONFORM TO SUCH GRADES; AND DO HEREBY BIND OURSELVES, OUR HEIRS AND ASSIGNS, TO WARRANT AND FOREVER DEFEND THE TITLE TO THE LAND SO DEDICATED.

THIS IS TO CERTIFY THAT WE, DALE FOX AND JIMMY FOX, HAVE COMPLIED WITH OR WILL COMPLY WITH ALL REGULATIONS HERETOFORE ON FILE WITH TRINITY COUNTY, TEXAS.

Dale Fox
DALE FOX - PRESIDENT

Jimmy Fox
JIMMY FOX - SECRETARY

STATE OF TEXAS
COUNTY OF POLK

I, JOHN A. GAYLORD, PRESIDENT OF TEXASBANC SAVINGS/LIVINGSTON, OWNER AND HOLDER OF A LIEN AGAINST THE ABOVE DESCRIBED PROPERTY, SAID LIEN BEING EVIDENCED BY AN INSTRUMENT OF RECORD IN VOLUME PAGE DEED OF TRUST RECORDS OF TRINITY COUNTY, TEXAS, DO HEREBY IN ALL THINGS SUBORDINATE TO SAID SUBDIVISION AND DEDICATION SAID LIEN, AND I HEREBY CONFIRM THAT I AM THE PRESENT OWNER OF SAID LIEN AND HAVE NOT ASSIGNED THE SAME, NOR ANY PART THEREOF.

ATTEST:
TEXASBANC SAVINGS/LIVINGSTON
John A. Gaylord
JOHN A. GAYLORD, PRESIDENT

STATE OF TEXAS
COUNTY OF POLK

BEFORE ME, THE UNDERSIGNED AUTHORITY, ON THIS DAY PERSONALLY APPEARED JOHN A. GAYLORD, PRESIDENT OF TEXASBANC SAVINGS/LIVINGSTON, KNOWN TO ME TO BE THE PERSON WHOSE NAME IS SUBSCRIBED TO THE FOREGOING INSTRUMENT, AND ACKNOWLEDGED TO ME THAT HE EXECUTED THE SAME FOR THE PURPOSES AND CONSIDERATIONS THEREIN EXPRESSED AND IN THE CAPACITY HEREIN SET OUT.

GIVEN UNDER MY HAND AND SEAL OF OFFICE, THIS THE 21ST DAY OF August 1987.

Elaine D. Richardson
ELAINE D. RICHARDSON
NOTARY PUBLIC IN AND FOR THE STATE OF TEXAS

MY COMMISSION EXPIRES:
9/10/90

STATE OF TEXAS
COUNTY OF POLK

BEFORE ME, THE UNDERSIGNED AUTHORITY, ON THIS DAY PERSONALLY APPEARED DALE FOX, PRESIDENT, AND JIMMY FOX, SECRETARY, OF PORT ADVENTURE, INC., KNOWN TO ME TO BE THE PERSONS WHOSE NAMES ARE SUBSCRIBED TO THE FOREGOING INSTRUMENT, AND ACKNOWLEDGED TO ME THAT THEY EXECUTED THE SAME FOR THE PURPOSES AND CONSIDERATIONS THEREIN EXPRESSED AND IN THE CAPACITY THEREIN SET OUT.

GIVEN UNDER MY HAND AND SEAL OF OFFICE THIS THE 21ST DAY OF August 1987.

Elaine D. Richardson
ELAINE D. RICHARDSON
NOTARY PUBLIC IN AND FOR THE STATE OF TEXAS

MY COMMISSION EXPIRES:
9/10/90

ELAINE D. RICHARDSON
NOTARY PUBLIC
My Commission Expires

STATE OF TEXAS
COUNTY OF TRINITY

I HEREBY CERTIFY THAT THE FOREGOING INSTRUMENT WITH ITS CERTIFICATE OF AUTHENTICATION WAS FILED FOR RECORD IN MY OFFICE ON THE 26TH DAY OF August 1987, AT 1:00 O'CLOCK A.M. AND WAS THIS DAY DULY RECORDED AT 1:00 O'CLOCK A.M., IN VOLUME A, PAGE 288 OF THE TRINITY COUNTY MAP RECORDS. WITNESS MY HAND AND OFFICIAL SEAL OF OFFICE IN GROVETON, TEXAS, THIS 26TH DAY OF August 1987.

Cherie L. Lockhart
CLERK, COUNTY COURT, TRINITY COUNTY, TEXAS

APPROVED FOR RECORDING PURPOSES ONLY BY THE COMMISSIONERS COURT OF TRINITY COUNTY, TEXAS, THIS THE 25TH DAY OF August 1987.

John Thorton
COUNTY JUDGE

Commissioners
COMMISSIONER, PRECINCT 1
COMMISSIONER, PRECINCT 2
COMMISSIONER, PRECINCT 3
COMMISSIONER, PRECINCT 4

NO.	RADIUS	DELTA	ARC	CHORD	BEARING	TANGENT
1	300.00	051°11'18"	268.02	259.19	N 70°34'08" E	143.70
2	125.00	107°09'40"	233.79	201.17	N 42°34'58" E	169.43
3	275.00	088°24'12"	318.71	301.17	N 22°12'12" E	179.97
4	300.00	085°47'25"	344.48	325.86	S 15°27'58" W	194.04
5	75.00	088°18'45"	115.80	104.49	S 28°43'27" W	72.82
6	100.00	089°58'02"	122.12	114.87	N 74°07'59" W	69.88
7	680.00	033°25'42"	385.07	379.63	N 55°51'49" W	198.19
8	900.00	015°38'45"	245.00	245.00	N 37°12'08" E	123.65
9	40.00	090°00'00"	40.00	40.00	N 25°53'00" E	15.38
10	40.00	076°40'39"	53.53	49.62	N 57°27'19" W	31.63
11	25.00	076°39'27"	33.45	31.01	N 57°27'55" W	19.76
12	25.00	086°04'37"	28.83	27.28	N 13°54'07" E	16.26
13	15.00	083°11'04"	27.57	26.19	N 78°31'58" E	15.38
14	635.00	006°28'55"	71.84	71.80	S 66°38'02" E	35.96
15	635.00	003°58'28"	44.04	44.03	S 61°24'21" E	22.03
16	635.00	003°58'28"	44.04	44.03	S 57°25'55" E	22.03
17	635.00	003°58'28"	44.04	44.03	S 53°27'30" E	22.03
18	635.00	003°48'24"	42.19	42.18	S 49°34'05" E	21.10
19	635.00	003°48'24"	42.19	42.18	S 45°45'41" E	21.10
20	635.00	003°48'24"	42.19	42.18	S 41°57'18" E	21.10
21	635.00	000°54'08"	10.00	10.00	S 39°38'02" E	5.00
22	125.00	010°08'28"	22.05	22.02	S 44°12'11" E	11.05
23	125.00	013°47'03"	30.07	30.00	S 58°08'56" E	15.11
24	125.00	011°28'42"	25.04	25.00	S 58°48'48" E	12.58
25	125.00	013°47'03"	30.07	30.00	S 81°24'41" E	15.11
26	125.00	011°58'12"	26.04	25.99	S 85°43'41" E	13.07
27	125.00	008°52'35"	19.37	19.35	S 75°19'18" E	9.70
28	100.00	014°11'48"	24.78	24.71	S 63°47'02" E	12.45
29	100.00	017°15'14"	30.11	30.00	S 68°03'37" E	15.17
30	100.00	017°58'11"	31.31	31.18	S 70°27'55" E	15.78
31	100.00	017°58'11"	31.31	31.18	S 72°31'44" E	15.78
32	100.00	020°59'23"	36.63	36.43	S 66°56'04" W	18.52
33	275.00	010°58'03"	52.84	52.58	S 11°58'43" W	26.40
34	275.00	013°33'25"	65.07	64.82	S 00°19'01" E	32.69
35	275.00	016°43'38"	80.28	80.00	S 15°27'32" E	40.43
36	275.00	011°18'08"	54.09	54.00	S 29°27'28" E	27.13
37	25.00	110°18'48"	48.13	41.04	S 89°45'06" E	35.91
38	25.00	075°38'34"	33.01	30.66	S 03°13'30" W	19.41
39	325.00	003°53'41"	22.09	22.09	S 00°00'00" W	11.05
40	325.00	005°17'27"	30.01	30.00	S 34°30'28" W	15.02
41	325.00	005°51'00"	33.18	33.17	S 28°56'14" W	16.61
42	325.00	006°02'28"	34.26	34.25	S 22°59'32" W	17.15
43	325.00	006°48'40"	38.64	38.61	S 16°33'58" W	19.34
44	325.00	007°15'07"	41.14	41.11	S 09°32'05" W	20.60
45	325.00	007°10'42"	40.72	40.69	S 02°19'10" W	20.39
46	325.00	007°10'42"	40.72	40.69	S 04°14'32" E	20.39
47	325.00	008°58'52"	50.94	50.89	S 12°56'19" E	25.52
48	50.00	088°18'45"	77.07	68.68	S 28°43'27" W	48.55
49	25.00	071°27'28"	33.89	31.20	N 70°30'48" W	19.88
50	925.00	005°27'28"	68.08	68.05	S 34°38'11" W	44.07
51	925.00	004°21'28"	70.35	70.33	S 38°32'28" W	35.19
52	25.00	087°51'55"	42.70	37.70	N 07°12'38" E	28.69
53	25.00	071°27'28"	36.74	36.71	N 69°18'22" E	24.97
54	275.00	010°47'19"	51.78	51.71	N 79°58'48" E	25.97
55	275.00	010°47'19"	51.78	51.71	N 89°13'53" E	25.97
56	150.00	014°38'11"	36.10	36.10	S 70°53'00" W	15.39
57	150.00	014°20'12"	37.53	37.44	N 74°28'25" E	18.87
58	150.00	012°37'30"	33.07	33.00	N 60°57'24" E	16.80
59	150.00	014°15'05"	37.31	37.21	N 47°30'56" E	18.75
60	150.00	014°15'05"	37.31	37.21	N 47°30'56" E	18.75

NO.	RADIUS	DELTA	ARC	CHORD	BEARING	TANGENT
61	150.00	012°52'32"	33.71	33.64	N 33°57'07" E	16.93
62	150.00	016°35'32"	43.44	43.29	N 19°13'05" E	21.87
63	150.00	016°53'09"	44.21	44.05	N 02°28'45" E	22.26
64	150.00	005°02'04"	13.18	13.18	N 08°28'52" W	6.59
65	250.00	008°31'05"	41.53	41.48	N 08°14'21" W	20.81
66	250.00	011°34'38"	50.51	50.43	N 04°18'30" E	23.80
67	250.00	010°52'41"	47.48	47.39	N 15°32'08" E	23.80
68	250.00	010°25'12"	45.47	45.40	N 28°11'05" E	22.80
69	250.00	011°38'08"	50.77	50.68	N 37°12'45" E	25.47
70	250.00	012°22'29"	53.99	53.89	N 49°13'04" E	27.10
71	25.00	090°00'00"	39.27	35.36	S 79°35'42" E	25.00
72	875.00	002°52'12"	43.83	43.82	S 49°41'18" E	21.92
73	875.00	002°52'13"	43.83	43.83	S 48°49'08" E	21.92
74	875.00	003°47'24"	57.88	57.87	S 43°29'18" E	28.95
75	875.00	003°47'24"	57.88	57.87	S 39°41'54" E	28.95
76	875.00	004°21'33"	66.57	66.56	S 35°37'25" E	33.30
77	25.00	104°19'39"	45.52	38.49	S 18°43'11" W	52.48
78	75.00	089°58'02"	91.26	88.00	N 74°07'59" W	52.48
79	685.00	003°55'40"	46.98	46.95	N 41°08'48" W	23.49
80	685.00	003°23'17"	40.51	40.50	N 44°48'18" W	20.26
81	685.00	003°24'47"	40.81	40.80	N 48°10'18" W	20.41
82	685.00	003°13'48"	38.61	38.60	N 51°29'35" W	19.31

NO.	BEARING	DISTANCE
1	N 47°13'00" W	3.11
2	S 32°27'00" E	3.34
3	N 55°24'18" E	61.78
4	N 70°53'00" E	35.00
5	N 19°08'11" W	16.49
6	N 70°53'00" E	19.89
7	N 70°53'00" E	14.67
8	S 40°29'38" W	10.00
9	S 12°40'41" E	13.00
10	S 71°08'00" W	24.16
11	S 70°53'00" W	15.84
12	S 70°53'00" W	10.92
13	N 62°28'00" E	15.00
14	S 47°01'00" E	17.08
15	S 30°21'00" E	24.55
16	S 70°53'00" W	11.90
17	N 55°24'18" E	11.78
18	S 49°59'17" W	43.44
19	S 49°59'17" W	25.91
20	S 28°24'12" W	32.50
21	S 26°24'12" W	32.50
22	S 07°40'48" W	31.83
23	S 07°40'48" W	25.00
24	S 63°54'04" W	22.99
25	S 83°54'04" W	42.82
26	S 70°53'00" W	43.88
27	S 70°53'00" W	33.85
28	S 75°17'03" W	25.49
29	S 75°17'03" W	42.00
30	N 48°59'17" E	22.83
31	S 70°53'00" W	24.55
32	S 45°25'33" E	44.07
33	S 45°25'33" E	37.75
34	S 70°53'00" W	29.85
35	S 70°53'00" W	35.30

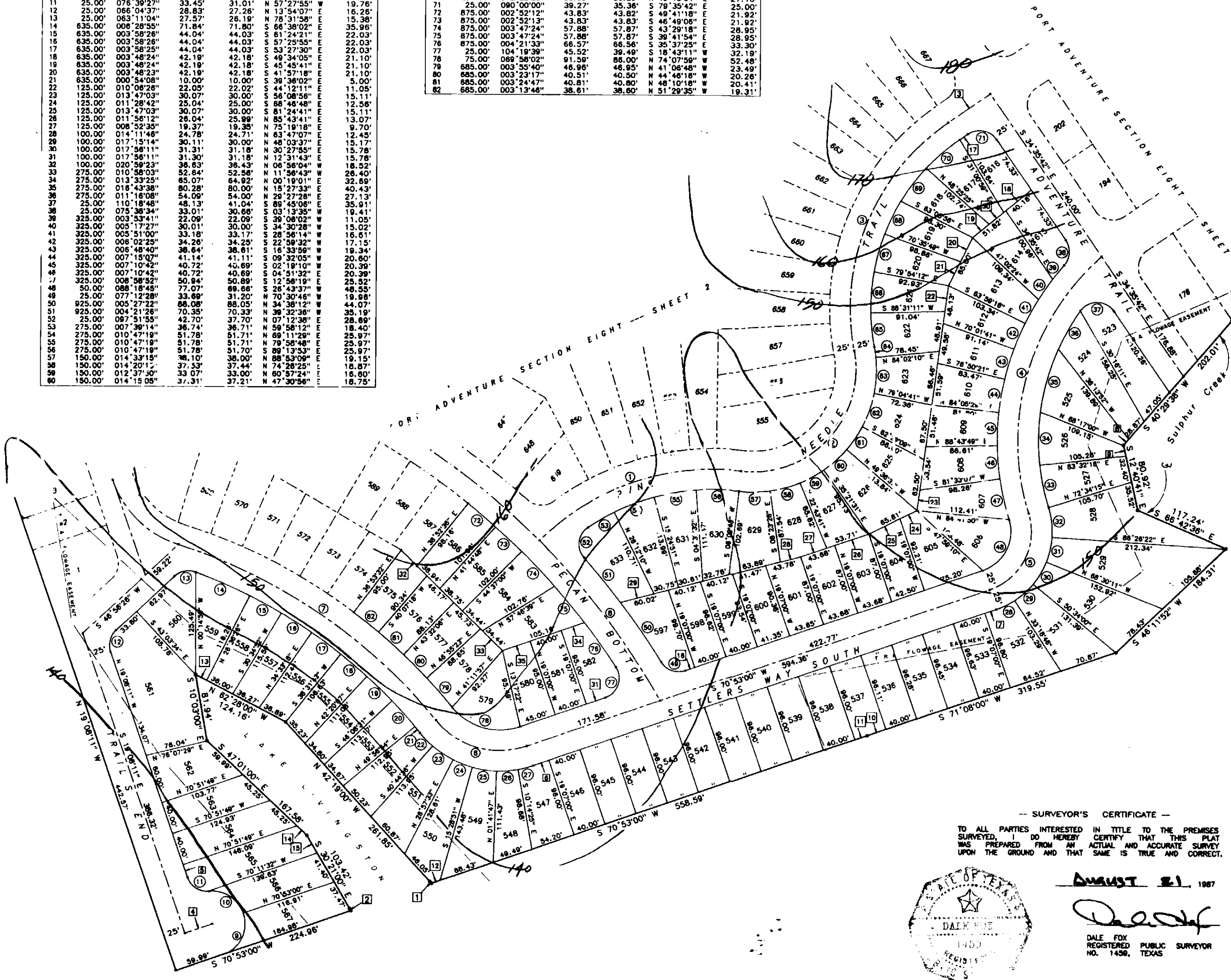

--- SURVEYOR'S CERTIFICATE ---
TO ALL PARTIES INTERESTED IN TITLE TO THE PREMISES SURVEYED, DO HEREBY CERTIFY THAT THIS PLAN WAS PREPARED FROM AN ACTUAL AND ACCURATE SURVEY UPON THE GROUND AND THAT SAME IS TRUE AND CORRECT.
August 21, 1987
Dale Fox
DALE FOX
REGISTERED PUBLIC SURVEYOR
NO. 1458, TEXAS

CURVE TABLE

Table with columns: NO., RADIUS, DELTA, ARC, CHORD, BEARING, TANGENT. Contains 189 rows of curve data.

It is understood that Trinity County is not responsible for the maintenance of the roads and streets in the Subdivision.

Handwritten signature or initials.

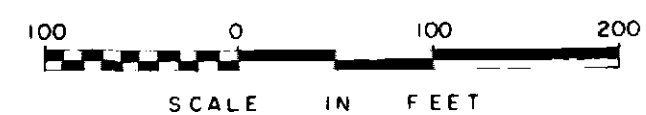
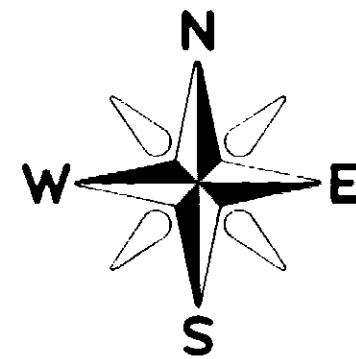

TANGENT TABLE

Table with columns: NO., BEARING, DISTANCE. Contains 40 rows of tangent data.

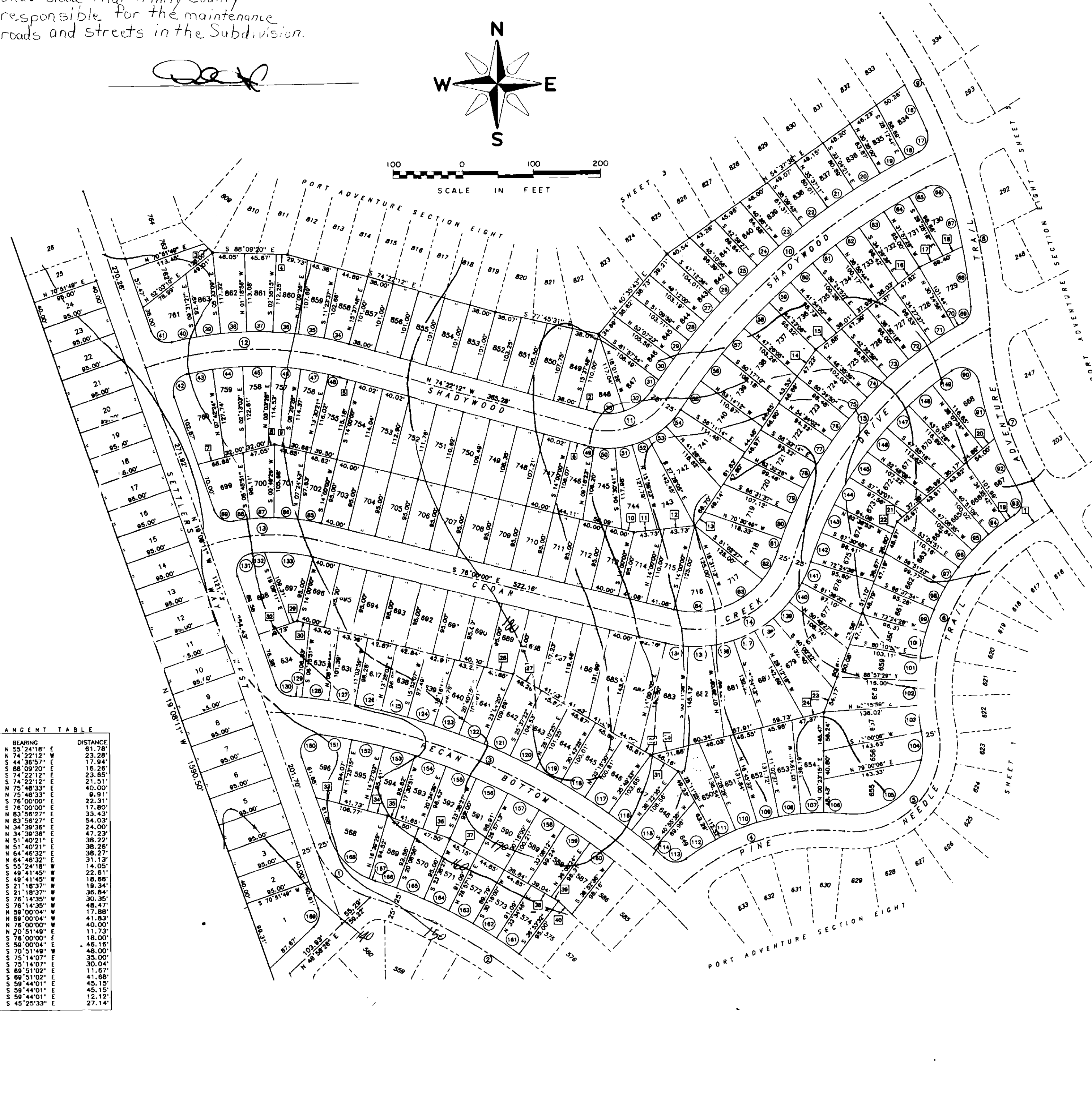

TANGENT TABLE TANGENT TABLE

NO.	BEARING	DISTANCE	NO.	BEARING	DISTANCE
1	N 71°32'35" E	25.00'	31	N 18°15'38" W	20.00'
2	N 18°27'25" W	58.00'	32	N 27°09'57" E	20.00'
3	N 18°08'11" W	8.82'	33	N 71°32'35" E	50.00'
4	N 71°38'48" E	3.62'	34	N 71°32'35" W	40.00'
5	N 18°08'11" E	7.90'	35	N 27°09'57" W	29.00'
6	N 76°00'00" W	13.77'	36	N 27°09'57" W	20.00'
7	N 71°32'35" E	21.43'	37	N 27°09'57" W	15.00'
8	N 71°32'35" E	17.26'	38	N 27°09'57" W	20.53'
9	N 71°32'35" E	21.44'	39	N 00°19'27" W	30.00'
10	N 71°32'35" E	39.84'	40	N 00°19'27" W	30.00'
11	N 71°32'35" E	40.00'	41	N 19°08'11" E	40.10'
12	N 71°32'35" W	42.50'	42	N 19°08'11" E	9.78'
13	N 71°32'35" W	32.50'	43	N 71°32'35" E	25.24'
14	N 17°22'06" E	32.78'	44	N 18°15'38" E	25.53'
15	N 17°22'06" E	41.82'	45	N 18°15'38" E	20.77'
16	N 58°30'43" W	41.97'	46	N 54°37'38" W	20.58'
17	N 58°30'43" W	41.74'	47	N 54°37'38" W	27.10'
18	N 74°22'12" E	42.68'	48	N 74°22'12" E	28.55'
19	N 18°15'38" E	41.74'	49	N 18°15'38" E	50.21'
20	N 71°44'22" E	20.00'	50	N 18°15'38" E	23.34'
21	N 71°44'22" E	20.00'	51	N 49°42'28" W	33.52'
22	N 71°44'22" E	20.00'	52	N 49°42'28" W	27.32'
23	N 47°18'02" W	25.02'	53	N 49°42'28" W	17.60'
24	N 71°32'35" W	24.78'	54	N 74°22'12" E	36.50'
25	N 18°15'38" W	5.79'	55	N 74°22'12" E	18.83'
26	N 74°22'12" E	14.44'	56	N 80°43'27" E	32.82'
27	N 54°37'38" E	27.85'	57	N 80°43'27" E	19.75'
28	N 40°35'43" E	11.35'	58	N 56°23'57" E	50.00'
29	N 44°36'57" E	43.20'	59	N 56°23'57" E	13.94'
30	N 19°08'11" W	16.65'	60	N 80°43'27" W	13.94'
			61	N 80°43'27" W	13.94'

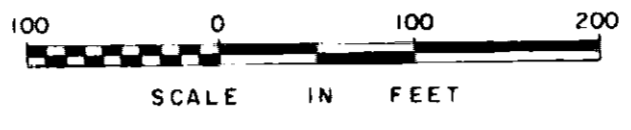
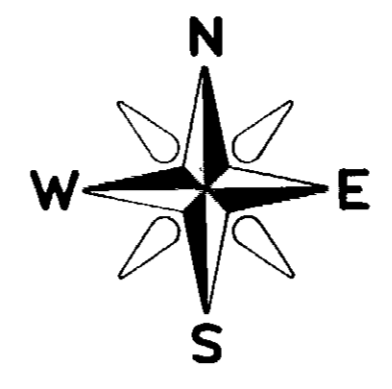

NO.	RADIUS	DELTA	ARC	CHORD	BEARING	TANGENT
1	850.00'	010°14'08"	230.97'	230.97'	N 21°35'16" W	116.20'
2	1400.00'	008°40'29"	236.40'	236.12'	N 30°32'07" W	118.48'
3	1400.00'	018°54'51"	413.29'	411.79'	N 17°14'27" W	208.16'
4	900.00'	009°40'23"	151.95'	151.76'	N 13°37'14" W	76.15'
5	75.00'	068°48'13"	117.55'	105.88'	S 26°38'28" W	74.74'
6	150.00'	105°42'21"	276.74'	239.13'	S 71°08'49" E	198.00'
7	2300.00'	010°23'48"	417.35'	416.77'	N 61°13'55" E	209.25'
8	400.00'	008°08'34"	56.61'	56.57'	S 58°40'55" E	28.35'
9	1000.00'	012°20'50"	215.50'	215.08'	S 56°33'47" W	108.17'
10	75.00'	055°14'28"	113.30'	69.54'	S 78°00'35" W	39.24'
11	100.00'	058°08'34"	97.93'	94.08'	N 48°18'55" W	53.29'
12	75.00'	088°48'13"	117.55'	105.88'	N 26°38'28" E	74.74'
13	200.00'	032°22'25"	113.30'	74.80'	N 87°46'17" E	56.21'
14	35.00'	122°27'25"	74.80'	61.36'	N 42°46'17" E	63.74'
15	100.00'	015°37'08"	27.28'	27.17'	S 63°44'02" W	13.71'
16	100.00'	018°50'25"	32.88'	32.73'	S 46°30'18" W	16.59'
17	100.00'	021°24'45"	37.37'	37.15'	S 28°22'41" W	18.91'
18	100.00'	033°55'57"	59.22'	58.36'	S 01°17'40" E	30.51'
19	25.00'	093°22'20"	40.74'	36.38'	S 61°48'15" E	26.52'
20	875.00'	004°30'37"	68.88'	68.86'	S 12°49'47" E	34.46'
21	875.00'	001°42'28"	27.35'	27.34'	S 09°40'45" E	13.67'
22	1425.00'	000°56'14"	23.31'	23.31'	S 09°15'09" E	11.88'
23	1425.00'	001°34'05"	39.00'	39.00'	S 10°30'19" E	19.50'
24	1425.00'	001°34'05"	39.00'	39.00'	S 12°04'49" E	19.50'
25	1425.00'	001°34'05"	39.00'	39.00'	S 13°08'30" E	19.50'
26	1425.00'	001°34'05"	39.00'	39.00'	S 15°12'35" E	19.50'
27	1425.00'	001°34'05"	39.00'	39.00'	S 16°48'40" E	19.50'
28	1425.00'	001°34'05"	39.00'	39.00'	S 18°20'48" E	19.50'
29	1425.00'	001°34'05"	39.00'	39.00'	S 19°54'51" E	19.50'
30	1425.00'	002°58'19"	73.92'	73.91'	S 22°11'03" E	36.97'
31	25.00'	046°21'43"	20.23'	19.68'	S 00°29'22" E	10.71'
32	25.00'	042°29'45"	18.54'	18.12'	S 43°58'23" E	9.72'
33	2325.00'	000°59'12"	40.04'	40.04'	S 43°58'23" E	35.75'
34	2325.00'	000°59'12"	40.04'	40.04'	S 62°37'08" W	20.02'
35	2325.00'	000°59'12"	40.04'	40.04'	S 61°57'56" W	20.02'
36	2325.00'	000°59'12"	40.04'	40.04'	S 80°58'44" W	20.02'
37	2325.00'	000°59'12"	40.04'	40.04'	S 80°58'44" W	20.02'
38	2325.00'	000°59'13"	40.05'	40.05'	S 58°00'19" W	20.02'
39	2325.00'	000°58'41"	39.69'	39.68'	S 58°01'22" W	19.84'
40	2325.00'	001°30'01"	60.88'	60.88'	S 56°47'01" W	30.44'
41	125.00'	008°48'13"	70.69'	70.69'	N 74°14'51" E	41.13'
42	125.00'	032°25'38"	79.47'	78.19'	N 69°19'33" E	41.13'
43	125.00'	032°51'06"	71.67'	70.69'	N 34°41'11" E	36.85'
44	25.00'	099°19'43"	25.34'	25.11'	N 31°24'13" E	13.52'
45	175.00'	017°14'28"	57.45'	57.37'	N 89°31'38" E	28.99'
46	175.00'	007°22'21"	12.50'	12.59'	S 78°03'41" E	6.10'
47	60.00'	024°38'09"	25.78'	25.57'	S 88°18'05" E	13.69'
48	60.00'	024°27'44"	25.62'	25.42'	N 67°09'56" E	13.50'
49	60.00'	024°27'44"	25.62'	25.42'	N 42°42'07" E	13.01'
50	60.00'	024°27'44"	25.62'	25.42'	N 18°14'18" E	3.01'
51	60.00'	024°27'44"	25.62'	25.42'	N 06°13'33" E	13.01'
52	25.00'	039°42'51"	17.33'	18.98'	N 07°24'72" E	6.23'
53	40.00'	017°14'28"	12.35'	12.35'	N 12°24'48" E	6.22'
54	40.00'	037°20'19"	26.07'	25.81'	N 15°04'12" E	13.52'
55	40.00'	037°20'19"	26.07'	25.81'	N 52°27'42" E	13.52'
56	40.00'	037°20'19"	26.07'	25.81'	N 89°71'11" E	12.52'
57	40.00'	037°20'19"	26.07'	25.81'	N 89°71'11" E	12.52'
58	40.00'	095°21'30"	66.57'	59.15'	S 12°33'22" E	43.93'
59	18.70'	184°14'07"	37.07'	37.07'	S 2°52'53" E	135.07'
60	225.00'	004°56'40"	19.42'	19.11'	N 73°28'23" E	9.71'
61	225.00'	008°48'13"	33.33'	33.33'	N 73°28'23" E	16.54'
62	225.00'	008°48'13"	33.33'	33.33'	N 86°28'21" E	16.54'
63	225.00'	004°54'47"	19.29'	19.29'	N 79°48'38" E	9.85'
64	25.00'	084°25'07"	38.83'	33.58'	N 60°18'12" E	22.68'
65	25.00'	088°48'13"	39.81'	35.42'	N 48°38'28" E	24.91'
66	25.00'	090°11'47"	39.38'	35.42'	N 63°21'32" E	25.09'
67	25.00'	089°48'13"	39.18'	35.29'	N 26°38'28" E	24.91'
68	100.00'	014°21'41"	25.07'	25.00'	N 64°21'44" E	12.14'
69	100.00'	017°18'10"	35.38'	35.11'	N 72°02'48" E	17.89'
70	100.00'	018°28'30"	32.24'	32.11'	N 27°40'28" E	16.26'
71	100.00'	021°09'33"	36.93'	36.83'	N 07°51'24" E	18.68'
72	100.00'	015°32'11"	27.12'	27.03'	N 10°23'02" E	13.64'
73	125.00'	014°20'44"	31.30'	31.22'	N 39°48'48" E	15.73'
74	125.00'	014°20'44"	31.30'	31.22'	N 39°48'48" E	15.73'
75	125.00'	013°37'53"	29.74'	29.74'	S 53°46'11" E	14.94'
76	125.00'	013°47'03"	30.07'	30.00'	S 80°06'23" E	10.00'
77	100.00'	020°28'14"	20.03'	20.03'	N 80°06'23" E	10.00'
78	100.00'	015°39'31"	27.33'	27.24'	N 86°19'21" E	13.75'
79	100.00'	016°20'03"	28.51'	28.41'	N 70°19'36" E	4.35'
80	100.00'	011°48'11"	20.54'	20.54'	N 56°18'29" E	10.31'
81	975.00'	001°10'33"	20.04'	20.04'	N 50°58'41" E	10.02'
82	975.00'	002°38'41"	45.00'	45.00'	N 52°53'21" E	22.51'
83	975.00'	003°13'51"	55.01'	55.00'	N 55°49'40" E	27.51'
84	975.00'	002°35'22"	44.08'	44.08'	N 58°44'19" E	22.03'
85	975.00'	002°42'11"	45.00'	45.00'	N 61°23'08" E	23.01'
86	425.00'	006°04'10"	45.44'	45.00'	N 59°42'07" E	22.53'
87	425.00'	002°02'24"	15.13'	15.13'	N 55°36'50" E	7.57'
88	25.00'	083°35'00"	33.83'	33.83'	N 74°45'19" E	14.61'
89	825.00'	003°43'43"	53.69'	53.68'	S 29°55'30" E	26.85'
90	50.00'	023°04'28"	20.14'	20.00'	N 06°43'25" E	10.21'
91	50.00'	086°43'47"	58.23'	55.00'	N 38°10'41" E	32.82'
92	25.00'	090°11'42"	39.36'	35.42'	S 21°33'25" E	25.99'
93	175.00'	003°44'48"	11.44'	11.44'	S 20°08'02" E	5.72'
94	175.00'	010°11'45"	31.14'	31.10'	S 27°06'18" E	15.61'
95	175.00'	010°11'45"	31.14'	31.10'	S 37°18'04" E	15.61'
96	175.00'	010°11'45"	31.14'	31.10'	S 47°29'49" E	15.61'
97	175.00'	010°11'45"	31.14'	31.10'	S 57°41'34" E	15.61'
98	175.00'	010°11'45"	31.14'	31.10'	S 67°53'19" E	15.61'
99	175.00'	010°11'45"	31.14'	31.10'	S 78°05'04" E	15.61'
100	175.00'	010°11'45"	31.14'	31.10'	S 88°16'49" E	15.61'
101	175.00'	010°11'45"	31.14'	31.10'	S 81°31'28" E	15.61'
102	175.00'	010°11'45"	31.14'	31.10'	N 71°19'41" E	15.61'
103	175.00'	010°11'48"	31.14'	31.10'	N 61°07'55" E	15.61'
104	2275.00'	001°05'34"	43.39'	43.39'	N 56°34'48" E	21.70'
105	2275.00'	001°05'34"	43.39'	43.39'	N 57°40'22" E	21.70'
106	2275.00'	001°05'34"	43.39'	43.39'	N 58°45'58" E	21.70'
107	2275.00'	001°05'34"	43.39'	43.39'	N 59°51'30" E	21.70'
108	2275.00'	001°05'32"	43.37'	43.37'	N 60°57'02" E	21.69'
109	2275.00'	001°03'23"	41.95'	41.95'	N 62°01'31" E	20.98'
110	2275.00'	001°03'08"	41.78'	41.78'	N 63°04'47" E	20.89'
111	2275.00'	001°06'55"	44.29'	44.29'	N 64°09'48" E	22.14'
112	2275.00'	000°30'12"	19.99'	19.99'	N 64°58'22" E	10.00'
113	25.00'	087°09'09"	38.03'	34.47'	S 71°11'57" E	10.00'
114	1425.00'	002°52'43"	71.59'	71.58'	S 29°03'44" E	35.80'
115	1425.00'	002°53'43"	72.01'	72.00'	S 31°56'57" E	36.01'
116	25.00'	088°01'28"	38.41'	34.74'	N 10°39'55" W	24.18'
117	375.00'	001°58'18"	12.90'	12.90'	S 55°36'48" W	6.45'
118	375.00'	006°08'18"	40.17'	40.16'	S 59°40'03" W	20.11'
119	1025.00'	002°15'0				

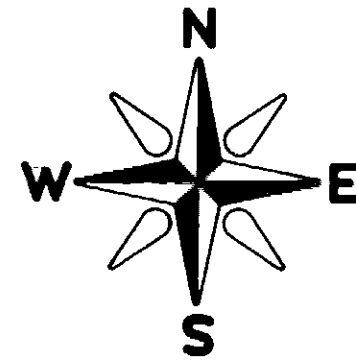

SCALE: 1" = 100'

CURVE TABLE

NO.	RADIUS	DELTA	ARC	CHORD	BEARING	TANGENT
1	900.00	006°40'23"	151.95	151.78	S 13°37'14" E	76.15
2	1400.00	003°28'59"	84.28	84.28	S 10°30'32" E	42.13
3	1400.00	013°27'52"	329.00	328.24	S 18°57'57" E	165.28
4	1400.00	009°40'29"	236.40	236.12	S 30°32'07" E	118.48
5	850.00	015°34'08"	230.87	230.28	S 27°35'18" E	116.20
6	350.00	020°28'17"	124.85	124.19	N 44°24'29" E	63.10
7	250.00	013°41'25"	59.73	59.56	N 41°02'03" E	30.01
8	350.00	023°39'49"	144.55	143.53	N 59°42'40" E	73.32
9	450.00	006°13'24"	87.78	87.72	S 74°38'18" E	48.93
10	450.00	015°01'13"	118.05	117.71	S 22°19'11" W	59.38
11	450.00	031°08'08"	244.44	241.45	S 00°44'30" E	125.31
12	900.00	006°13'24"	87.78	87.72	S 74°38'18" E	48.93
13	800.00	034°50'10"	486.17	478.72	S 54°08'00" W	250.85
14	1500.00	014°59'48"	392.81	391.49	S 44°13'19" W	197.44
15	75.00	048°17'13"	83.21	81.35	N 05°41'11" E	33.62
16	200.00	082°07'41"	286.88	262.78	S 07°19'38" E	174.25
17	25.00	090°00'09"	36.27	35.36	N 26°32'30" E	25.00
18	25.00	089°59'51"	36.27	35.35	S 63°27'30" E	25.00
19	25.00	082°11'48"	22.77	22.00	S 07°38'19" E	12.25
20	225.00	004°08'28"	18.28	18.28	S 31°39'57" W	8.13
21	225.00	008°58'37"	38.05	38.00	S 24°37'24" W	19.57
22	225.00	008°38'58"	33.83	33.80	S 15°20'38" W	16.95
23	225.00	008°38'58"	33.83	33.80	S 06°43'42" W	16.95
24	225.00	008°38'58"	33.83	33.80	S 01°53'14" E	16.95
25	225.00	008°38'58"	33.83	33.80	S 10°30'10" E	16.95
26	225.00	008°38'58"	33.83	33.80	S 19°07'08" E	16.95
27	225.00	008°38'58"	33.83	33.80	S 27°44'02" E	16.95
28	225.00	008°38'58"	33.83	33.80	S 36°20'58" E	16.95
29	425.30	006°18'44"	46.85	46.83	N 32°02'34" E	23.45
30	425.30	006°18'44"	46.85	46.83	N 25°43'50" E	23.45
31	425.30	006°18'44"	46.85	46.83	N 19°25'34" E	23.45
32	425.30	007°14'25"	53.74	53.71	N 05°24'08" E	28.91
33	425.30	007°14'25"	53.74	53.71	N 01°50'17" E	26.91
34	425.30	007°14'25"	53.74	53.71	N 01°50'17" E	26.91
35	425.30	005°51'45"	43.52	43.50	N 14°15'07" E	21.78
36	425.30	006°19'24"	46.94	46.91	N 20°20'42" E	23.49
37	425.30	006°19'24"	46.94	46.91	N 26°40'06" E	23.49
38	425.30	006°19'24"	46.94	46.91	N 32°59'58" E	23.49
39	425.30	006°19'24"	46.94	46.91	N 39°19'50" E	23.49
40	100.00	018°59'52"	29.67	29.58	N 04°19'58" E	14.94
41	100.00	014°17'28"	24.94	24.88	N 11°18'41" E	12.54
42	25.00	086°10'48"	36.87	35.07	N 04°09'58" E	24.61
43	425.00	007°21'57"	54.87	54.80	N 44°42'31" E	27.36
44	175.00	003°13'48"	9.87	9.87	N 46°48'36" E	4.93
45	175.00	021°23'32"	65.34	64.78	N 18°32'58" E	33.05
46	175.00	014°27'09"	44.28	44.28	N 18°32'58" E	22.13
47	175.00	018°25'35"	50.17	50.08	N 01°06'14" E	25.28
48	175.00	028°37'38"	81.33	80.80	N 20°25'22" E	41.41
49	25.00	127°48'14"	55.77	4.90	N 82°21'41" E	51.04
50	25.00	086°13'02"	14.17	14.17	N 05°20'52" E	7.09
51	475.30	007°39'17"	63.50	63.45	S 26°03'57" E	31.80
52	875.00	004°41'52"	71.74	71.72	N 01°50'21" E	35.89
53	375.00	008°17'48"	37.68	37.68	N 11°13'10" E	23.65
54	375.00	001°04'10"	7.00	7.00	N 09°59'58" E	3.50
55	375.00	008°01'19"	36.41	36.39	N 50°32'48" E	19.72
56	375.00	006°20'54"	41.55	41.53	N 44°21'42" E	20.87
57	375.00	006°17'48"	41.21	41.19	N 34°32'24" E	20.87
58	225.00	009°31'05"	37.38	37.33	N 38°58'53" E	18.73
59	225.00	004°10'20"	16.38	16.38	N 01°02'02" E	8.20
60	325.00	002°01'39"	11.50	11.50	N 01°02'02" E	5.75
61	325.00	007°45'48"	44.03	44.00	N 53°47'18" E	22.05
62	325.00	008°49'17"	50.04	49.99	N 62°04'50" E	25.07
63	325.00	005°30'08"	28.86	28.85	N 60°01'02" E	14.34
64	325.00	002°18'11"	15.15	15.15	N 01°02'02" E	7.58
65	375.00	002°18'51"	15.15	15.15	S 70°23'08" W	7.57
66	375.00	005°33'11"	36.34	36.33	S 66°27'08" W	18.19
67	375.00	008°09'39"	33.78	33.77	N 61°09'43" E	16.90
68	375.00	005°13'28"	34.20	34.20	N 71°12'12" E	17.12
69	375.00	005°24'30"	35.40	35.40	S 50°35'01" E	17.71
70	275.00	005°53'28"	28.43	28.42	N 44°55'03" E	14.22
71	275.00	001°17'48"	7.00	7.00	N 38°04'28" E	3.50
72	325.00	009°10'11"	52.01	5.98	S 38°48'28" E	26.06
73	325.00	008°10'11"	52.01	5.98	S 47°58'37" E	26.06
74	325.00	002°05'55"	11.90	1.90	S 53°34'40" E	5.95
75	25.00	107°50'51"	47.98	40.20	N 11°25'11" E	21.85
76	1375.00	002°53'03"	69.22	6.21	N 31°48'28" E	34.81
77	1375.00	002°56'45"	71.90	7.89	N 28°52'05" E	35.98
78	1525.00	007°47'48"	33.85	3.32	N 11°25'11" E	20.09
79	1525.00	001°47'48"	21.18	1.50	N 49°48'53" E	10.60
80	1525.00	001°27'55"	39.00	3.00	N 48°41'02" E	19.50
81	1525.00	001°27'55"	39.00	3.00	N 47°13'07" E	19.50
82	1525.00	001°27'55"	39.00	3.00	N 45°45'12" E	19.50
83	1525.00	001°27'55"	39.00	3.00	N 44°17'17" E	19.50
84	1525.00	001°27'55"	39.00	3.00	N 42°49'21" E	19.50
85	1525.00	001°23'25"	37.01	37.00	N 41°23'41" E	18.50
86	1525.00	001°19'18"	36.17	36.17	N 38°33'57" E	18.51
87	1525.00	001°06'23"	26.45	26.45	N 37°16'36" E	14.72
88	775.00	000°44'21"	10.00	10.00	N 37°09'35" E	5.00
89	775.00	002°58'14"	36.50	36.50	N 19°18'35" E	19.78
90	775.00	002°58'14"	36.50	36.50	N 41°50'37" E	19.78
91	775.00	002°58'14"	36.50	36.50	N 44°45'51" E	19.78
92	775.00	002°58'14"	36.50	36.50	N 47°41'05" E	19.78
93	775.00	002°58'14"	36.50	36.47	N 50°36'15" E	19.74
94	775.00	002°58'14"	36.50	36.50	N 53°31'25" E	19.78
95	775.00	003°01'53"	41.00	41.00	N 56°29'59" E	20.51
96	775.00	003°28'44"	43.02	43.02	N 58°38'21" E	21.52
97	775.00	003°30'00"	46.01	46.01	N 60°23'30" E	23.88
98	775.00	003°24'08"	48.01	48.00	N 60°50'32" E	23.01
99	25.00	113°11'23"	48.39	41.74	N 81°15'44" E	37.91
100	475.30	008°48'48"	56.52	56.49	S 01°19'33" E	28.29
101	475.30	008°40'45"	72.00	71.93	S 08°25'14" E	36.07
102	25.00	107°50'51"	47.98	40.41	N 78°53'47" E	34.31
103	1375.00	001°16'39"	30.79	30.79	N 22°19'52" E	15.39
104	1375.00	001°37'38"	38.04	38.03	N 20°52'35" E	19.52
105	1375.00	001°37'31"	39.01	39.00	N 19°15'01" E	19.50
106	1375.00	001°37'31"	39.01	39.00	N 17°37'30" E	19.50
107	1375.00	001°37'38"	39.04	39.04	N 15°59'57" E	19.52
108	1375.00	001°33'13"	21.30	21.30	N 14°44'31" E	10.65
109	25.00	086°36'41"	38.83	38.04	N 30°11'57" E	24.57
110	925.00	003°08'12"	50.91	50.90	N 73°07'11" E	25.48
111	20.00	153°18'55"	53.52	38.92	S 31°47'58" E	84.33
112	825.00	008°03'13"	87.18	87.12	S 41°49'53" E	43.82
113	825.00	002°04'52"	28.97	28.97	S 37°45'51" E	14.99
114	1475.00	008°10'23"	158.91	158.81	N 36°48'38" E	79.53
115	1475.00	002°01'02"	51.83	51.92	S 43°54'18" E	25.97
116	1475.00	001°39'48"	41.11	41.11	S 45°42'43" E	20.58
117	1475.00	002°40'10"	68.72	68.72	S 47°50'42" E	34.37
118	25.00	085°37'35"	41.72	37.05	N 57°13'35" E	27.58
119	1375.00	001°15'44"	30.29	30.29	N 09°24'54" E	15.15
120	925.00	001°58'13"	31.81	31.81	N 09°48'08" E	15.90
121	25.00	004°41'10"	15.85	15.85	N 13°05'49" E	7.93
122	25.00	086°58'59"	37.85	34.41	N 28°13'08" E	23.72
123	25.00	090°00'00"	39.27	35.38	S 63°27'25" E	25.00
124	50.00	028°47'41"	23.38	23.17	S 08°03'39" E	11.81
125	475.30	011°52'12"	98.47	98.28	N 18°05'02" E	49.14
126	25.00	022°38'21"	9.88	9.81	S 29°16'48" E	5.00
127	25.00	030°58'36"	13.50	13.34	S 58°04'15" E	6.92
128	875.00	001°28'30"	22.53	22.53	N 16°50'11" E	11.28
129	875.00	001°18'38"	20.00	20.00	S 73°40'22" W	10.00

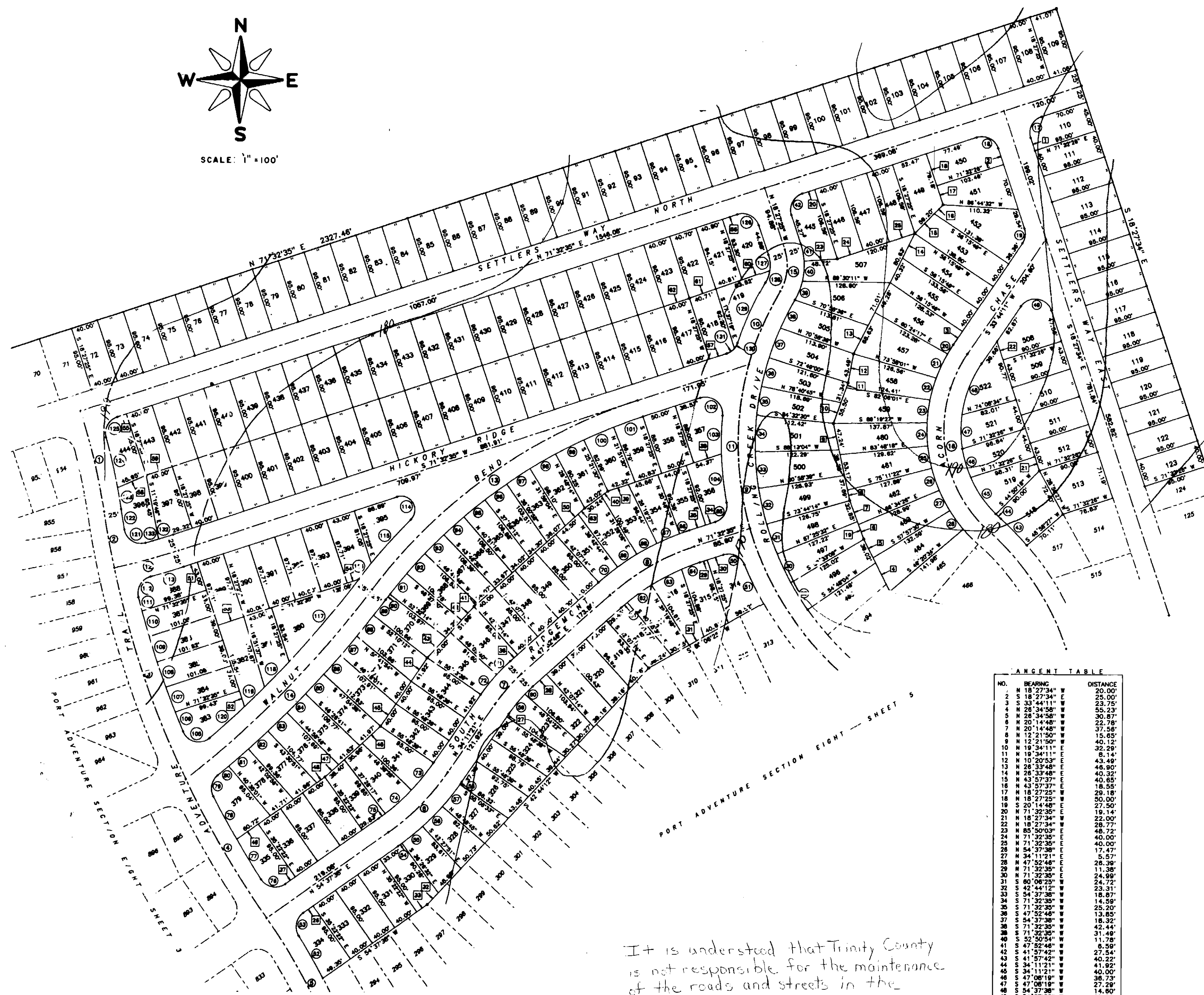

TANGENT TABLE

NO.	BEARING	DISTANCE
1	N 18°27'34" E	20.00
2	S 18°27'34" E	20.00
3	S 33°44'11" W	23.75
4	N 28°34'58" W	55.23
5	N 28°34'58" W	30.87
6	N 20°14'48" W	22.78
7	N 20°14'48" W	37.58
8	N 12°21'50" W	15.65
9	N 12°21'50" W	44.12
10	N 19°34'11" E	32.29
11	N 19°34'11" E	8.14
12	N 10°20'52" E	43.48
13	N 26°33'48" E	25.00
14	N 26°33'48" E	40.32
15	N 43°37'37" E	40.85
16	N 43°37'37" E	18.55
17	N 18°27'25" W	29.18
18	N 18°27'25" W	50.00
19	S 20°14'48" E	27.50
20	N 71°32'35" E	22.00
21	N 18°27'34" W	19.78
22	N 18°27'34" W	28.77
23	N 85°50'03" E	48.72
24	N 71°32'35" E	45.00
25	N 71°32'35" E	40.00
26	N 54°37'38" E	17.00
27	N 34°11'21" E	5.57
28	N 47°52'48" E	26.90
29	N 71°32'35" E	11.38
30	N 71°32'35" E	24.99
31	N 80°08'25" W	24.52
32	S 42°44'12" W	23.31

NO.	BEARING	DISTANCE
1	S 84° 53' 12" W	26.78'
2	S 84° 53' 12" W	18.37'
3	S 42° 44' 12" E	26.00'
4	S 42° 44' 12" E	25.02'
5	N 42° 44' 12" W	28.85'
6	N 42° 44' 12" W	18.24'
7	N 42° 44' 12" W	11.02'
8	N 42° 44' 12" W	18.20'
9	N 84° 53' 12" E	17.48'
10	N 84° 53' 12" E	22.83'
11	N 84° 53' 12" E	25.88'
12	N 84° 53' 12" E	29.58'
13	N 84° 53' 12" E	42.82'
14	N 84° 53' 12" E	49.93'
15	N 84° 53' 12" E	56.04'
16	N 84° 53' 12" E	62.15'
17	N 84° 53' 12" E	68.26'
18	N 84° 53' 12" E	74.37'
19	N 84° 53' 12" E	80.48'
20	N 84° 53' 12" E	86.59'
21	N 84° 53' 12" E	92.70'
22	N 84° 53' 12" E	98.81'
23	N 84° 53' 12" E	104.92'
24	N 84° 53' 12" E	111.03'
25	N 84° 53' 12" E	117.14'
26	N 84° 53' 12" E	123.25'
27	N 84° 53' 12" E	129.36'
28	N 84° 53' 12" E	135.47'
29	N 84° 53' 12" E	141.58'
30	N 84° 53' 12" E	147.69'
31	N 84° 53' 12" E	153.80'
32	N 84° 53' 12" E	159.91'
33	N 84° 53' 12" E	166.02'
34	N 84° 53' 12" E	172.13'
35	N 84° 53' 12" E	178.24'
36	N 84° 53' 12" E	184.35'
37	N 84° 53' 12" E	190.46'
38	N 84° 53' 12" E	196.57'
39	N 84° 53' 12" E	202.68'
40	N 84° 53' 12" E	208.79'
41	N 84° 53' 12" E	214.90'
42	N 84° 53' 12" E	221.01'
43	N 84° 53' 12" E	227.12'
44	N 84° 53' 12" E	233.23'
45	N 84° 53' 12" E	239.34'
46	N 84° 53' 12" E	245.45'
47	N 84° 53' 12" E	251.56'
48	N 84° 53' 12" E	257.67'
49	N 84° 53' 12" E	263.78'
50	N 84° 53' 12" E	269.89'
51	N 84° 53' 12" E	276.00'
52	N 84° 53' 12" E	282.11'
53	N 84° 53' 12" E	288.22'
54	N 84° 53' 12" E	294.33'
55	N 84° 53' 12" E	300.44'
56	N 84° 53' 12" E	306.55'
57	N 84° 53' 12" E	312.66'
58	N 84° 53' 12" E	318.77'
59	N 84° 53' 12" E	324.88'
60	N 84° 53' 12" E	330.99'
61	N 84° 53' 12" E	337.10'
62	N 84° 53' 12" E	343.21'
63	N 84° 53' 12" E	349.32'
64	N 84° 53' 12" E	355.43'
65	N 84° 53' 12" E	361.54'
66	N 84° 53' 12" E	367.65'
67	N 84° 53' 12" E	373.76'
68	N 84° 53' 12" E	379.87'
69	N 84° 53' 12" E	385.98'
70	N 84° 53' 12" E	392.09'
71	N 84° 53' 12" E	398.20'
72	N 84° 53' 12" E	404.31'
73	N 84° 53' 12" E	410.42'
74	N 84° 53' 12" E	416.53'
75	N 84° 53' 12" E	422.64'
76	N 84° 53' 12" E	428.75'
77	N 84° 53' 12" E	434.86'
78	N 84° 53' 12" E	440.97'
79	N 84° 53' 12" E	447.08'
80	N 84° 53' 12" E	453.19'
81	N 84° 53' 12" E	459.30'
82	N 84° 53' 12" E	465.41'
83	N 84° 53' 12" E	471.52'
84	N 84° 53' 12" E	477.63'
85	N 84° 53' 12" E	483.74'
86	N 84° 53' 12" E	489.85'
87	N 84° 53' 12" E	495.96'
88	N 84° 53' 12" E	502.07'
89	N 84° 53' 12" E	508.18'
90	N 84° 53' 12" E	514.29'
91	N 84° 53' 12" E	520.40'
92	N 84° 53' 12" E	526.51'
93	N 84° 53' 12" E	532.62'
94	N 84° 53' 12" E	538.73'
95	N 84° 53' 12" E	544.84'
96	N 84° 53' 12" E	550.95'
97	N 84° 53' 12" E	557.06'
98	N 84° 53' 12" E	563.17'
99	N 84° 53' 12" E	569.28'
100	N 84° 53' 12" E	575.39'
101	N 84° 53' 12" E	581.50'
102	N 84° 53' 12" E	587.61'
103	N 84° 53' 12" E	593.72'
104	N 84° 53' 12" E	599.83'
105	N 84° 53' 12" E	605.94'
106	N 84° 53' 12" E	612.05'
107	N 84° 53' 12" E	618.16'
108	N 84° 53' 12" E	624.27'
109	N 84° 53' 12" E	630.38'
110	N 84° 53' 12" E	636.49'
111	N 84° 53' 12" E	642.60'
112	N 84° 53' 12" E	648.71'
113	N 84° 53' 12" E	654.82'
114	N 84° 53' 12" E	660.93'
115	N 84° 53' 12" E	667.04'
116	N 84° 53' 12" E	673.15'
117	N 84° 53' 12" E	679.26'
118	N 84° 53' 12" E	685.37'
119	N 84° 53' 12" E	691.48'
120	N 84° 53' 12" E	697.59'
121	N 84° 53' 12" E	703.70'
122	N 84° 53' 12" E	709.81'
123	N 84° 53' 12" E	715.92'
124	N 84° 53' 12" E	722.03'
125	N 84° 53' 12" E	728.14'
126	N 84° 53' 12" E	734.25'
127	N 84° 53' 12" E	740.36'
128	N 84° 53' 12" E	746.47'
129	N 84° 53' 12" E	752.58'
130	N 84° 53' 12" E	758.69'
131	N 84° 53' 12" E	764.80'
132	N 84° 53' 12" E	770.91'
133	N 84° 53' 12" E	777.02'
134	N 84° 53' 12" E	783.13'
135	N 84° 53' 12" E	789.24'
136	N 84° 53' 12" E	795.35'
137	N 84° 53' 12" E	801.46'
138	N 84° 53' 12" E	807.57'
139	N 84° 53' 12" E	813.68'
140	N 84° 53' 12" E	819.79'
141	N 84° 53' 12" E	825.90'
142	N 84° 53' 12" E	832.01'
143	N 84° 53' 12" E	838.12'
144	N 84° 53' 12" E	844.23'
145	N 84° 53' 12" E	850.34'
146	N 84° 53' 12" E	856.45'
147	N 84° 53' 12" E	862.56'
148	N 84° 53' 12" E	868.67'
149	N 84° 53' 12" E	874.78'
150	N 84° 53' 12" E	880.89'
151	N 84° 53' 12" E	887.00'
152	N 84° 53' 12" E	893.11'
153	N 84° 53' 12" E	899.22'
154	N 84° 53' 12" E	905.33'
155	N 84° 53' 12" E	911.44'
156	N 84° 53' 12" E	917.55'
157	N 84° 53' 12" E	923.66'
158	N 84° 53' 12" E	929.77'
159	N 84° 53' 12" E	935.88'
160	N 84° 53' 12" E	941.99'
161	N 84° 53' 12" E	948.10'
162	N 84° 53' 12" E	954.21'
163	N 84° 53' 12" E	960.32'
164	N 84° 53' 12" E	966.43'
165	N 84° 53' 12" E	972.54'
166	N 84° 53' 12" E	978.65'
167	N 84° 53' 12" E	984.76'
168	N 84° 53' 12" E	990.87'
169	N 84° 53' 12" E	996.98'
170	N 84° 53' 12" E	1003.09'
171	N 84° 53' 12" E	1009.20'
172	N 84° 53' 12" E	1015.31'
173	N 84° 53' 12" E	1021.42'
174	N 84° 53' 12" E	1027.53'
175	N 84° 53' 12" E	1033.64'
176	N 84° 53' 12" E	1039.75'
177	N 84° 53' 12" E	1045.86'
178	N 84° 53' 12" E	1051.97'
179	N 84° 53' 12" E	1058.08'
180	N 84° 53' 12" E	1064.19'
181	N 84° 53' 12" E	1070.30'
182	N 84° 53' 12" E	1076.41'
183	N 84° 53' 12" E	1082.52'
184	N 84° 53' 12" E	1088.63'
185	N 84° 53' 12" E	1094.74'
186	N 84° 53' 12" E	1100.85'
187	N 84° 53' 12" E	1106.96'
188	N 84° 53' 12" E	1113.07'
189	N 84° 53' 12" E	1119.18'
190	N 84° 53' 12" E	1125.29'
191	N 84° 53' 12" E	1131.40'
192	N 84° 53' 12" E	1137.51'
193	N 84° 53' 12" E	1143.62'
194	N 84° 53' 12" E	1149.73'
195	N 84° 53' 12" E	1155.84'
196	N 84° 53' 12" E	1161.95'
197	N 84° 53' 12" E	1168.06'
198	N 84° 53' 12" E	1174.17'
199	N 84° 53' 12" E	1180.28'
200	N 84° 53' 12" E	1186.39'
201	N 84° 53' 12" E	1192.50'
202	N 84° 53' 12" E	1198.61'
203	N 84° 53' 12" E	1204.72'
204	N 84° 53' 12" E	1210.83'
205	N 84° 53' 12" E	1216.94'
206	N 84° 53' 12" E	1223.05'
207	N 84° 53' 12" E	1229.16'
208	N 84° 53' 12" E	1235.27'
209	N 84° 53' 12" E	1241.38'
210	N 84° 53' 12" E	1247.49'
211	N 84° 53' 12" E	1253.60'
212	N 84° 53' 12" E	1259.71'
213	N 84° 53' 12" E	1265.82'
214	N 84° 53' 12" E	1271.93'
215	N 84° 53' 12" E	1278.04'
216	N 84° 53' 12" E	1284.15'
217	N 84° 53' 12" E	1290.26'
218	N 84° 53' 12" E	1296.37'
219	N 84° 53' 12" E	1302.48'
220	N 84° 53' 12" E	1308.59'
221	N 84° 53' 12" E	1314.70'
222	N 84° 53' 12" E	1320.81'
223	N 84° 53' 12" E	1326.92'
224	N 84° 53' 12" E	1333.03'
225	N 84° 53' 12" E	1339.14'
226	N 84° 53' 12" E	1345.25'
227	N 84° 53' 12" E	1351.36'
228	N 84° 53' 12" E	1357.47'
229	N 84° 53' 12" E	1363.58'
230	N 84° 53' 12" E	1369.69'
231	N 84° 53' 12" E	1375.80'
232	N 84° 53' 12" E	1381.91'
233	N 84° 53' 12" E	1388.02'
234	N 84° 53' 12" E	1394.13'
235	N 84° 53' 12" E	1400.24'
236	N 84° 53' 12" E	1406.35'
237	N 84° 53' 12" E	1412.46'
238	N 84° 53' 12" E	1418.57'
239	N 84° 53' 12" E	1424.68'
240	N 84° 53' 12" E	1430.79'
241	N 84° 53' 12" E	1436.90'
242	N 84° 53' 12" E	1443.01'
243	N 84° 53' 12" E	1449.12'
244	N 84° 53' 12" E	1455.23'
245	N 84° 53' 12" E	1461.34'
246	N 84° 53' 12" E	1467.45'
247	N 84° 53' 12" E	1473.56'
248	N 84° 53' 12" E	1479.67'
249	N 84° 53' 12" E	1485.78'
250	N 84° 53' 12" E	1491.89'
251	N 84° 53' 12" E	1498.00'
252	N 84° 53' 12" E	1504.11'
253	N 84° 53' 12" E	1510.22'
254	N 84° 53' 12" E	1516.33'
255	N 84° 53' 12" E	1522.44'
256	N 84° 53' 12" E	1528.55'
257	N 84° 53' 12" E	1534.66'
258	N 84° 53' 12" E	1540.77'
259	N 84° 53' 12" E	1546.88'
260	N 84° 53' 12" E	1552.99'
261	N 84° 53' 12" E	1559.10'
262	N 84° 53' 12" E	1565.21'
263	N 84° 53' 12" E	1571.32'
264	N 84° 53' 12" E	1577.43'
265	N 84° 53' 12" E	1583.54'
266	N 84° 53' 12" E	1589.65'
267	N 84° 53' 12" E	1595.76'
268	N 84° 53' 12" E	1601.87'
269	N 84° 53' 12" E	1607.98'
270	N 84° 53' 12" E	1614.09'
271	N 84° 53' 12" E	1620.20'
272	N 84° 53' 12" E	1626.31'
273	N 84° 53' 12" E	1632.42'
274	N 84° 53' 12" E	1638.53'
275	N 84° 53' 12" E	1644.64'
276	N 84° 53' 12" E	1650.75'
277	N 84° 53' 12" E	1656.86'
278	N 84° 53' 12" E	1662.97'
279	N 84° 53' 12" E	1669.08'
280	N 84° 53' 12" E	1675.19'
281	N 84° 53' 12" E	1681.30'
282	N 84° 53' 12" E	1687.41'
283	N 84° 53' 12" E	1693.52'
284	N 84° 53' 12" E	1699.63'
285	N 84° 53' 12" E	1705.74'
286	N 84° 53' 12" E	1711.85'
287	N 84° 53' 12" E	1717.96'
288	N 84° 53' 12" E	1724.07'
289	N 84° 53' 12" E	1730.18'
290	N 84° 53' 12" E	1736.29'
291	N 84° 53' 12" E	1742.40'
292	N 84° 53' 12" E	1748.51'
293	N 84° 53' 12" E	1754.62'
294</		

NO.	RADIUS	DELTA	ARC	CHORD	BEARING	TANGENT
1	700.00	024°55'53"	304.59'	302.20'	N 42°56'22" E	154.75'
2	700.00	009°00'35"	110.08'	109.98'	S 34°58'43" W	55.15'
3	700.00	038°10'27"	99.88'	99.78'	S 43°34'14" W	50.02'
4	475.00	038°39'49"	303.95'	298.79'	N 48°48'20" E	157.38'
5	350.00	038°17'03"	233.86'	228.54'	N 47°59'43" E	121.49'
6	350.00	011°12'28"	68.48'	68.35'	S 34°27'25" W	34.34'
7	350.00	027°04'35"	185.40'	183.87'	S 53°35'57" W	94.27'
8	450.00	038°39'49"	288.86'	284.86'	N 47°08'08" E	148.38'
9	450.00	015°48'10"	124.12'	123.72'	S 57°27'02" W	62.45'
10	450.00	020°41'45"	182.54'	181.68'	S 38°12'04" W	82.17'
11	200.00	078°08'23"	272.78'	252.11'	S 18°12'28" W	182.38'
12	100.00	074°12'23"	129.51'	120.88'	N 87°37'11" E	78.84'
13	100.00	058°38'52"	98.87'	94.89'	N 27°04'52" E	53.90'
14	100.00	012°17'10"	21.44'	21.40'	S 04°54'01" W	10.78'
15	100.00	044°21'42"	77.43'	75.51'	S 33°13'27" W	40.77'
16	275.00	048°54'01"	234.70'	227.88'	N 23°12'27" E	125.04'
17	325.00	052°30'11"	288.70'	288.20'	S 43°21'17" W	181.48'
18	25.00	107°59'06"	47.12'	40.45'	N 72°27'08" W	34.40'
19	425.00	005°28'41"	40.39'	40.37'	S 50°49'57" W	20.21'
20	425.00	007°25'12"	58.04'	58.00'	S 44°24'01" W	27.58'
21	425.00	007°25'12"	58.04'	58.00'	S 38°59'48" W	27.58'
22	425.00	004°25'02"	32.78'	32.78'	S 31°03'42" W	16.38'
23	375.00	002°19'21"	15.20'	15.20'	S 30°00'52" W	7.60'
24	25.00	080°00'00"	39.27'	39.38'	N 10°24'18" E	25.00'
25	125.00	020°30'37"	44.78'	44.51'	N 48°08'56" E	22.82'
26	125.00	088°02'42"	37.11'	33.79'	N 77°25'02" E	22.93'
27	300.00	013°23'58"	70.18'	70.00'	S 53°21'38" E	35.24'
28	300.00	021°48'28"	113.92'	113.24'	S 38°48'55" E	57.86'
29	25.00	043°51'53"	19.14'	18.88'	S 02°58'13" E	10.07'
30	40.00	121°19'50"	84.10'	86.74'	S 41°42'13" E	71.18'
31	40.00	043°11'10"	30.15'	28.44'	N 56°02'17" E	15.83'
32	40.00	084°37'43"	68.06'	58.81'	N 12°32'10" E	43.37'
33	25.00	038°22'37"	15.88'	15.83'	N 41°58'13" E	8.23'
34	350.00	011°34'31"	68.99'	68.58'	N 23°27'40" E	34.94'
35	350.00	010°08'24"	61.94'	61.88'	N 40°14'08" W	31.09'
36	350.00	008°31'29"	52.07'	52.03'	N 46°34'04" W	26.09'
37	350.00	010°14'28"	62.58'	62.48'	N 58°57'03" W	31.38'
38	25.00	082°48'44"	27.41'	26.08'	N 52°39'25" E	15.27'
39	250.00	013°10'24"	57.46'	57.40'	N 25°20'38" E	28.67'
40	250.00	011°01'04"	48.07'	48.00'	N 17°28'22" E	24.11'
41	250.00	015°47'20"	68.89'	68.87'	N 30°50'35" E	34.87'
42	250.00	008°55'13"	38.92'	38.88'	N 43°11'51" E	19.90'
43	725.00	021°39'41"	38.34'	38.34'	N 48°08'33" E	19.18'
44	725.00	001°18'18"	18.72'	18.72'	N 43°58'00" E	8.38'
45	25.00	088°10'36"	37.80'	34.18'	N 88°23'41" E	23.39'
46	125.00	018°15'45"	39.84'	38.67'	S 89°38'52" E	20.09'
47	125.00	013°38'10"	30.51'	30.44'	N 78°48'18" E	15.33'
48	125.00	013°38'10"	30.51'	30.44'	S 88°45'29" E	15.33'
49	125.00	013°38'10"	30.51'	30.44'	N 78°15'21" E	15.33'
50	125.00	013°38'10"	30.51'	30.44'	N 82°18'12" E	15.33'
51	225.00	003°27'05"	13.55'	13.55'	S 53°33'05" E	17.78'
52	225.00	008°08'48"	35.72'	35.68'	N 18°38'51" E	17.80'
53	225.00	008°08'48"	35.72'	35.68'	N 38°10'50" E	17.90'
54	225.00	008°08'48"	35.72'	35.68'	N 28°05'02" E	17.90'
55	225.00	008°08'48"	35.72'	35.68'	N 18°58'14" E	17.90'
56	225.00	008°08'48"	35.72'	35.68'	N 10°52'27" E	17.90'
57	225.00	007°54'08"	31.03'	31.01'	N 02°23'30" E	15.54'
58	225.00	007°54'08"	31.03'	31.01'	N 05°30'38" E	15.54'
59	225.00	011°11'07"	4.92'	4.85'	N 15°03'10" W	22.13'
60	225.00	002°13'21"	8.71'	8.71'	N 11°40'13" W	4.35'
61	25.00	080°00'00"	39.27'	39.38'	N 22°08'15" E	25.00'
62	375.00	007°19'15"	47.80'	47.88'	N 83°28'42" E	13.88'
63	375.00	010°32'23"	71.18'	71.08'	N 54°22'77" E	35.89'
64	25.00	083°00'33"	27.48'	26.13'	N 80°27'32" E	11.32'
65	40.00	013°05'24"	7.05'	7.04'	N 73°07'38" E	3.53'
66	40.00	040°50'12"	28.51'	27.91'	N 81°27'15" E	14.89'
67	40.00	052°07'13"	38.38'	37.11'	N 34°77'27" E	19.58'
68	40.00	040°43'18"	28.44'	28.44'	N 11°28'02" E	14.85'
69	25.00	083°00'33"	27.48'	26.13'	N 80°19'44" E	12.33'
70	25.00	080°00'00"	39.27'	39.38'	S 8°51'47" E	25.00'
71	175.00	011°28'42"	35.08'	35.03'	S 77°07'74" E	17.58'
72	175.00	018°25'35"	40.17'	40.00'	S 19°10'8" E	25.28'
73	175.00	018°44'42"	51.14'	50.98'	S 12°24'53" E	25.78'
74	175.00	018°44'42"	51.14'	50.98'	S 08°08'35" E	25.78'
75	175.00	018°44'42"	51.14'	50.98'	S 46°54'17" W	25.78'
76	75.00	074°12'23"	97.14'	90.48'	N 87°37'11" E	56.73'
77	25.00	088°10'36"	37.80'	34.18'	N 87°25'40" E	23.39'
78	725.00	001°18'18"	18.72'	18.72'	N 28°00'01" E	8.38'
79	725.00	003°51'38"	48.82'	48.91'	N 32°24'24" E	24.47'
80	450.00	005°08'50"	40.58'	40.54'	N 33°03'20" E	20.29'
81	450.00	008°02'22"	47.43'	47.41'	N 38°38'28" E	23.74'
82	450.00	008°02'22"	47.43'	47.41'	N 44°41'48" E	23.74'
83	450.00	008°02'22"	47.43'	47.41'	N 50°44'10" E	23.74'
84	450.00	008°52'11"	69.78'	68.88'	N 88°11'48" E	34.84'
85	450.00	004°30'14"	35.35'	35.34'	N 84°53'13" E	17.68'
86	25.00	133°42'18"	48.87'	48.78'	S 87°44'38" E	46.78'
87	300.00	010°21'18"	64.30'	64.13'	N 58°59'00" E	27.98'
88	75.00	028°38'18"	38.83'	38.00'	S 13°30'11" W	19.00'
89	75.00	028°38'18"	38.83'	38.00'	S 41°84'4" W	18.00'
90	25.00	080°00'00"	39.27'	39.38'	N 79°35'42" E	25.00'
91	25.00	050°00'00"	39.27'	39.38'	N 10°24'18" E	25.00'

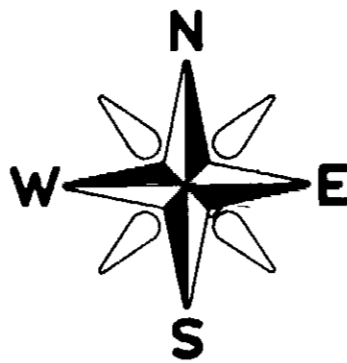

SCALE 1" = 100'

TANGENT TABLE

NO.	BEARING	DISTANCE
1	S 48°56'21" E	25.00'
2	N 55°16'38" E	23.41'
3	N 22°51'45" E	28.15'
4	N 67°08'15" E	27.53'
5	S 05°54'31" E	58.76'
6	S 41°38'48" E	78.45'
7	S 41°38'48" E	23.65'
8	S 21°17'46" E	25.21'
9	S 03°02'34" E	27.09'
10	S 45°52'51" E	25.17'
11	S 64°43'57" E	26.35'
12	S 79°11'03" E	26.99'
13	N 79°11'03" E	26.99'
14	N 79°11'03" E	26.99'
15	N 79°11'03" E	26.99'
16	N 54°50'04" E	55.72'
17	S 77°13'50" E	33.75'
18	S 77°39'58" E	54.82'
19	S 06°27'48" E	84.58'
20	N 77°13'50" E	59.89'
21	N 15°38'41" E	38.02'
22	N 15°38'41" E	27.04'
23	N 15°38'41" E	17.00'
24	N 69°21'56" E	28.87'
25	N 48°05'19" E	17.97'
26	N 48°05'19" E	37.33'
27	N 42°48'50" E	18.75'
28	N 42°48'50" E	40.07'
29	S 22°51'45" E	21.39'
30	S 22°51'45" E	45.00'
31	S 22°51'45" E	40.00'
32	S 41°28'18" E	50.97'
33	S 41°28'18" E	13.82'
34	S 25°24'40" E	29.70'
35	S 25°24'40" E	29.70'
36	S 22°22'11" E	34.49'
37	S 38°18'10" E	14.78'
38	S 42°48'50" E	25.31'
39	S 55°24'18" E	16.58'
40	S 55°24'18" E	18.00'
41	S 55°24'18" E	43.00'
42	S 55°24'18" E	40.00'
43	S 55°24'18" E	18.00'
44	S 18°27'34" E	25.14'
45	S 61°19'33" W	25.40'
46	S 61°19'33" W	25.40'

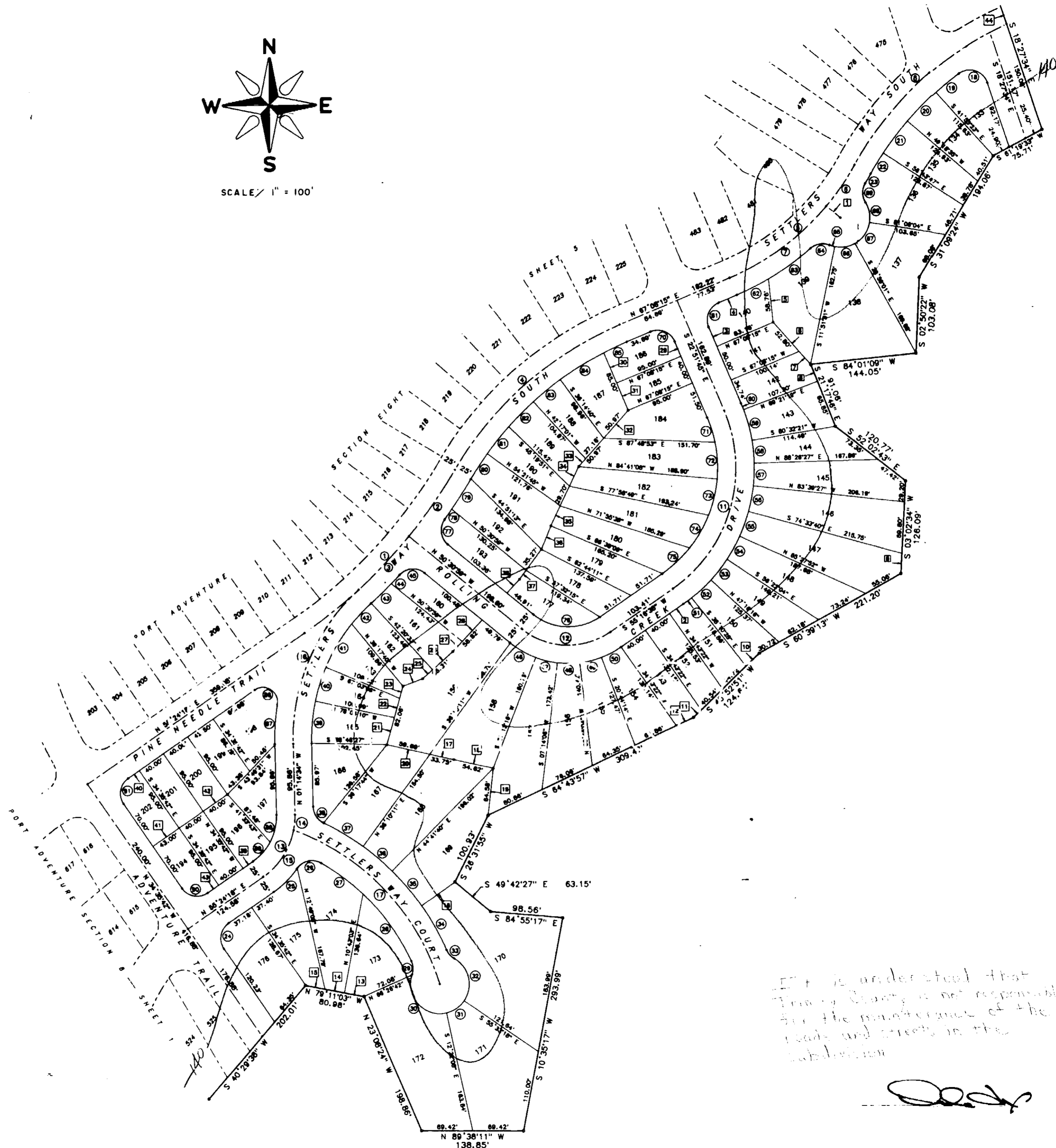

It is understood that
This County is not responsible
for the maintenance of the
roads and streets in the
subdivision